The Daily Sentinel.

VOL. III. RALEIGH, N. C., FRIDAY, JANUARY 17, 1868. NO. 136.

DAILY SENTINEL.

WM. E. PELL, PROPRIETOR.

ANNUAL REPORT OF THE Comptroller of Public Accounts OF THE STATE OF NORTH CAROLINA,

FOR THE FISCAL YEAR ENDING SEPT. 30, 1867

PUBLIC FUND—RECEIPTS.

Statement "C."—Continued.

1867.		
Feb.	Received of sundry persons on account of indigent pupils in N. C. Inst. Deaf, Dumb and the Blind:	
	J H Duggeon, Sheriff of McDowell County	$ 75
	John Horton, Sh'ff Watauga Co,	276 48
	M Walker, Sh'ff of Rutherford Co.	161 07
	Sundry persons during this month, accrued interest on State Coupon Bonds issued under Funding Act of March 10th, 1866.	5,765 17
	Sundry Sheriffs Tax, under Ordinance of Convention of 1865:	
	A A Wiseman, Sh'ff Mitchell Co	76 25
	Sundry Sheriffs Public Tax under Act of General Assembly of 1866:	
	L H Lawrance, Sh'ff Lincoln Co.	2,892 66
	J L Banks, Tax Coll. Johnston Co.	2,474 64
	Z F Rush, Sh'ff Randolph Co	4,329 47
	A A Wiseman, Sh'ff Mitchell Co	559 65
	J H Duncan, Sh'ff McDowell Co	1,427 73
	J W C Purey, Sh'ff Cherokee Co	1,365 57
	A B Jones, Tax Collector Buncombe Co	3,369 14
	W Bumgarner, Sh'ff Jackson Co	906 39
	S G Brigman, Sh'ff Madison Co	1,063 28
	W E Piercy, Sh'ff Yancey Co	926 37
	G J Williams, Sh'ff Chatham Co	4,873 68
	J Z Falls, Sh'ff Cleaveland Co	2,770 47
	John Horton, Sh'ff Watauga Co	929 14
	M Walker, Sh'ff o' Rutherford Co	2,518 21
	R R McCall, Sh'ff of Caldwell Co	34
	Sundry persons during this month, for State Coupon Bonds issued under Funding Act of March 10, 1866:	
	Thomas Branch & Sons	1,000
	John Devereux	100
	W B Gulick, Cashier	1,500
	J H Porter	10,000
	W G Haverson	3,500
	J G Williams & Co	1,500
	H H DeLeon	10,300
	Peters & Probst	2,50
	Lancaster & Co	2,0 0
	Kessler & Co	1,500
	R F McCay	500
	A M McPheeters	500
	S E Linton	500
	Peter McRae	1,300
	Jesse H Lindsay	3,700
	Raleigh Nat. Bank	1,500
	C F Lowe, Attorney	500
	J S Gettings & Co	5,000
	A S Abeta & Co	3,100
	J M Hockaday	500
	Trust & Co	1,000
	Ward & Co	10,000
	M A Hartsteno	500
	Sprague Bros	500
	W H Jones, President Rex Hospital Fund	1,100
	W H Taylor	1,500
	W H Michael	200
	W W Vass, Treasurer	10,000
	W B Gulick, Cashier	6,500
	W W Vass, Treasurer, &c	100
	L H Lowrance, Sheriff of Lincoln Co. in part, on account of board of Keever in Insane Asylum of N. C., he being a pay patient	150
	The following Sheriffs on account of indigent pupils in Insane Asylum of N C:	
	D C McAulay, Sh'ff of Montgomery Co	540
	Z F Rush, Sh'ff Randolph Co	384
	A T Summey, Trustee, Buncombe Co	456 50
	Louis Bond, Sh'ff Bertie Co	341
May.	Sundry persons during this month, accrued interest on State Coupon Bonds issued under funding Act of March 10th, 1866	13,362 56
	Sundry persons during this month, for State Coupon Bonds issued under Funding Act of March 10, 1866, as follows:	
	P A Wilson	1,200
	J S Gittings & Co	1,000
	Louis Webb	600
	T H Porter	800
	Shoe and Leather Bank	600
	E Q Bell	15,500
	Peters & Probst	98,500
	James Dawson	1,000
	T D Thruston	200
	H O Schoolfield	100
	W A Blount	6,900
	A W Steele	1,100
	W B Gulick, Cashier	1,000
	Cannon & Co	1,500
	E Q Bell	2,000
	W B Gulick, Cashier	2,000
	W W Vass, Treasurer, &c	7,000
	John P Ritter	600
	Raleigh Nat. Bank	1,000
	D M Barringer	800
	E B Freeman, Clerk Supreme Court N. C., for tax on Attorney's Licenses, January Term, 1867	297 50
	Sundry persons Tax on Corporations, as follows:	
	J A Lilard, on Charter of N. C. Manufacturing and Agricultural Co.	25
	Thos E Roberts, on Charter Wilmington Manufacturing Co	25
	A H Jones, for the support of indigent pupil in Insane Asylum for the County of Henderson	185 40
April.	Received of sundry persons during this month, accrued interest on State Coupon Bonds issued under Funding Act of March 10, 1866	681
	J T Furry, Sheriff of Alexander Co., in full of all Tax due the State for the year 1866	1,776 78
	Sundry persons during this month, State Coupon Bonds under Funding Act March 10 1866, as follows:	
	O G Parsley	2,100
	W W Vass, Treasurer, &c	500
	Raleigh Nat. Bank	1,200
	W S Owen	500
	Ragland, Weith & Co	5,500
	August Roiker	500
	Sundry persons Tax on National Bank Dividends as follows:	
	H H Thompson, Cashier National Bank of Newbern, N. C., on dividends declared by said Bank, Nov 1st, 1866, on capital stock	142 86
	A K Walker, Cashier First National Bank, Wilmington, N C., tax on $4 95 dividend on capital stock declared by said Bank Jan. 12, 1867	142 85
	Thomas W Dewey, Cashier, Tax on dividend declared by First National Bank Charlotte, for the 6 months prior to April 1st, 1867	366
	L W Gilbert, tax on charter to the English and American Wool and Vine Growing, Manufacturing, Mining and Agricultural Association in the United States of America	25
	Tax on charter granted Albemarle Swamp Land Co	25
	J H Robinson, Sh'ff of Sampson Co. on account of taxes due the State for board and tuition of indigent pupils in Inst. of Deaf, Dumb and Blind	300
	Sundry persons tax on Insurance Companies, as follows:	
	John H Bryan, Jr., Agent Home Insurance Co., Hartford, Conn., at Raleigh, N. C., as tax due the State on gross receipts at said Agency from Oct. 1st, 1866, to April 1st, 1866.	5 86
	Jas G Cook, Ag't Underwriters Insurance Co., Fayetteville, N. C., tax on gross receipts at his office from Oct. 1st, 1866, to April 1st, 1867	14 70
	W H Crow, General Agent Ætna Life Insurance Co., tax on gross receipts of said Agency from Oct. 1st, 1866, to April 1st, 1867	435 50
	W D Smith, Agt. Fayetteville, of the following Insurance Companies, tax on gross receipts at said Agency from Oct 1st, 1866, to April 1st, 1867:	
	Merchants Insurance Company, Hartford	3 60
	Phoenix Ins. Co., Hartford	2 38
	Accidental Southern Insurance Co., Lynchburg	07
	W E Anderson, Agt. Manhattan Life Ins. Co. N Y., tax on gross receipts at said Agency from Oct. 1st, 1866, to April 1st, 1867	10 56
	Underwriters Agency, New York, tax on gross receipts at said Agency in this State from Oct. 1st, 1866, to April 1st, 1867	186 80
	P F Pescud, Agt. Raleigh, N. C., tax on gross premiums from Oct. 1st, 1866, to April 1st, 1867, for sundry Insurance Companies, detailed as follows:	
	Connecticut Mutual Life Ins. Co.	22 40
	Brooklyn Life Ins. Co	4 19
	Atlantic Fire Ins Co, Brooklyn, N. Y.	12 22
	Phœnix Fire Ins Co., Hartford	9 50
	Insurance Co, Valley of Va., Winchester, Va.	3 25
	Jefferson Fire Ins. Co., Scottsville, Va.	2 30
May.	Sundry persons during this month, accrued interest on State Coupon Bonds issued under fu ding Act of March 10, 1866	1,889 97
	E C Roughton, Sheriff of Yadkin Co., in full of unlisted taxes due the State for the year 1866	287 36
	Sundry persons during this month, state Coupon Bonds under funding Act of March 10th, 1866, as follows:	
	J S Gittings & Co	4,000
	J S Gittings & Co	500
	R H Maury & Co	600
	Thomas & Co	1,000
	E Q Bell	1,000
	J D Probst	1,000
	Josiah Macy's Sons	500
	Herst & Co	1,800
	W B Gulick, Cashier	1,000
	Wm Fisher & Sons	5,100
	Ragland, Weith & Co	1,500
	Thos Branch & Sons	2,000
	Bange, Burlage & Co	600
	Colston, Archer & Co	1,000
	L Mackall	300
	Ragland, Weith & Co	1,000
	W B Gulick, Cashier	500

(To be continued.)

EDUCATIONAL.

Select Boarding and Day School,

HILLSBORO', N. C.

THE SPRING TERM OF THE MISSES NASH and MISS KOLLOCK'S School will commence February 7th, 1868, and close June 26th, (twenty weeks.) Circulars forwarded on application.
Nov 20—3m

NORTH CAROLINA Military and Polytechnic Academy.

THE NINTH ANNUAL SESSION OF THIS INstitution will commence on Wednesday, February 5th, 1868.

Besides the regular course of Science and Languages, and the Commercial Course, it offers to the public the advantages of a special course of Civil Engineering of the most complete description. Circulars can be obtained from

GEN'L. R. E. COLSTON, Sup't,
Hillsboro' N. C.

Application for admission should be made early.
Dec. 20—114-tf

Wake Forest College.

THE SPRING TERM opens on the 29th day of January, and closes on the second Thursday in June.

Tuition per session of five months, in Collegiate Course, $35
Tuition, in Preparatory School, 30
Room rent and servant's hire (each) 3
Board (table fare) per week $2,50 to 3

Washing and fuel are had on reasonable terms. Apply for Catalogue to

W. BOYALL,
Dec. 16—111-dewaw2m Sec. Faculty.

NEW YORK ADVERTISEMENTS.

GARRETT, YOUNG SCOTT & CO.

No. 33 Warren and 29 Murray Sts.,

NEW YORK.

SUCCESSORS

ARCHIBALD YOUNG, GARRETT & Co.

OF NEW YORK,

AND

SPENCER SCOTT & CO.,

OF NEWARK, N. J.

Extensive Manufacturers and Wholesale Dealers in

MEN'S AND BOYS' CLOTHING.

C. W. GARRETT, A. S. SHAFER.
REBEN YOUNG, A. L. SCOTT.
SPENCER SCOTT, F. M. GARRETT.
May 15-1867

DANCY, HYMAN & CO., General Commission Merchants,

NO. 24 EXCHANGE PLACE,

New York.

Sept. 28—43- tf.

BENJAMIN ROBINSON,

[LATE OF NORTH CAROLINA.]

Attorney and Counsellor at Law, 37 Nassau Street,

NEW YORK.

Associated with ROGER A. PRYOR, Esq., formerly of Virginia, will attend, thoroughly and promptly, to all business committed to his management.
Aug. 24, 1867—15-1y

PETERSBURG ADVERTISEMENTS

THOMAS SMITH,

NO. 25 SYCAMORE STREET,

PETERSBURG, Va.

THE LARGEST STOCK OF

DRY GOODS

IN THE STATE OF VIRGINIA.

IN PRESENTING MY KIND PATRONS WITH a memorandum of stock for Fall Trade, I also take occasion to thank them for their liberal patronage, soliciting at the same time its future continuance, assuring them that no effort will be spared to make it to their interest as well as pleasure to make their purchases of me. The following memorandum, though incomplete, will give a sufficient idea of the general stock:

Ladies' Dress Goods.

Black and colored Silks, in great variety. Irish Poplins, Belgian and French Poplins, French Merino, Barathea, Poplin Reps, Crapes, Empress Cloth, Ugenia, Biarritz, Velountines, Delaines, Mousselines, single and double width, in all the new shades, Bismarcks, &c., Shepherd and Scotch Plaids.

Embroideries and Laces.

Hanburg Edgings, Hanburg Insertings, Hanburg Flouncing, Needlework Edging, Needlework Inserting, Needlework Flouncings, Nainsook Edgings, Nainsook Insertings, Swiss and Cambric Collars, Swiss and Cambric Collars and Cuffs, Linen Collars and Cuffs, Crape Collars and Cuffs, Bugle Collars and Cuffs, Real Point Collars and Cuffs, Real Point Sets, Real Valentia Collars and Cuffs, Imitation Collars and Cuffs, Cluney Collars and Cuffs, Real Val. Laces, Real Thread Laces, Real Cluney Laces, Real Guipey and Honiton Lace, Real Brussels Lace, Real Bobbin Lace, Point Lace Handkerchiefs, Valentia Lace Handkerchiefs, Imitation Lace Handkerchiefs.

Sundries.

Cloaks, Shawls, in long and square, for Misses and Ladies, Hoop Skirts, Balmorals, Bugle and Ribbon Trimmings in large assortment; Jet, Silk and Fancy Buttons, Taffeta Ribbons, Narrow Watered Ribbon, for Trimming, Belt Ribbons, Worsted and Alpaca Braids, Mohair Braids, Galoons and Stay Bindings, Corset Splits, Zigzag Braid, Star Braids, Magic Ruffling, Plain and Fancy Hair Nets, &c., China and Agate Buttons, Full lines of Black and Colored Velvet Ribbons.

Mourning Department.

Gro. Grain and Rept Silks French Merino, Bombazine, Tiness, Canton Cloth, Bearetz, Crapes, Barathea, Poplins, Empress Cloth, Ugenias, Velontines, Persian Cloths, Mousselines, Challies, Alpacca and Mohair, all of the very best, Lompin's celebrated manufacture.

White Goods.

Plain, Plaid and Striped Cambric, Plain, Plaid and Striped Jaconet, Plain, Plaid and Striped Nainsook, Plain, Plaid and Striped Muff Muslin, Plain, Plaid and Striped Swiss Muslin, Plain, Plaid and Striped Bishop's Lawn, Soft finish Jaconets, Soft finish Cambric, Soft finish Long Cloths, PeKay Marseilles, &c., Tarletons, white and colored, Organdies Dotted and Figured Swiss, Brilliants, Patent skirting.

Ladies' Furnishing Goods.

Undervests, Drawers, Corsets, Lisle Thread Hose, Real English Hose, German Hosiery in great variety, for Misses, Children and Ladies; Ladies' Brown Hose, Ladies' Black and Slate Hose, Kid Gloves in large assortment, white, black and colored, Berlin and Lisle Thread Gloves, in all sizes, Garters, Elastics, Hair, Tooth and Nail Brushes, Real Shell, Horn and Gutta Percha Combs, Vellain Real Lace Dotted, Bordered and Bugle-Trimmed Parasols, Fans, &c.

Domestics.

Bleached and Brown Cotton Sheetings and Shirtings, Bleached and Brown Jeans, Bleached and Brown Canton Flannel, Plaid, Striped and Plain Osnaburgs, Tickings, Dennims, Hickney, Huckery, Dougrey, Calico in all the popular makes; Ginghams in every variety.

Housekeeping Department.

Flannels, plain and fancy, Blankets, Carpets, Tapestry, Three-Ply, Superfine, Ingrain, in all wool and cotton chain, Venetian, Hemp and Cottage Carpets, Druggets, Rugs and Door Mats, Floor Oil Cloth, Lace, Muslin, Brocatelle and Damask Curtains, Piano and Table Covers, Table Damask, Stair and Table Oil Cloths, Napkins, Doilees, Towels, Huckaback, Crash and Gloss Linens, Linen and Cotton Sheetings, in all widths, Pillow Linens, Marseilles Counterpanes, Jacquard and Cotton Diapers, Linen Diapers, Bird eye Diapers, Irish Linen, &c.

Gents' Furnishing Goods.

All are respectfully invited to inspect my stock before making their purchases. My conviction is, the true way to success is to secure the interest of your customers by charging the smallest possible profit on goods. This has ever been my motto, and the large business heretofore done encourages me in adhering strictly to it.

THOMAS SMITH,
No. 25 Sycamore St., Petersburg, Va.
Oct. 15—59

TANNER'S OIL.

We have in store a large stock of Extra Straits and other grades of Tanner's Oil, which we are selling very low. JORDAN & CARR,
Wholesale and Retail Druggists,
Nov. 20—98-tf Petersburg, Va.

WINDOW GLASS.

A large stock of French and American Window Glass, in store and for sale by JORDAN & CARR,
Wholesale and Retail Druggists,
Nov. 20—98-tf Petersburg, Va.

KALSOMINE.

Kalsomine and Kalsomine Brushes, of the finest quality, for sale low by JORDAN & CARR,
Druggists,
Nov. 20—98-tf Petersburg, Va.

OILS.

We keep constantly on hand a heavy stock of Sperm, Whale, Lard and other

SUPERIOR LUBRICATING OILS,

For steamboats, locomotives and stationary engines, cotton factories, paper mills, saw and planing mills, and all kinds of machinery, which we offer at the lowest market rates.

JORDAN & CARR,
Wholesale and Retail Druggists,
corner Sycamore and Washington Sts.
Nov 20—98-tf Petersburg, Va.

MISCELLANEOUS.

WANTED.

A situation as TEACHER by a young lady, who is prepared to give instruction in the different English branches and the French language. Letters addressed to "EDITORS SENTINEL" will receive attention.
Jan. 4—123-tf

JUST RECEIVED.

A BEAUTIFUL LOT OF SHIRT STUDS AND Sleeve Buttons. T. V. MOSS,
Dec 24 2 doors above the Market

Tobacco and Snuff.

10 PKGS. CELEBRATED CYGNET CHEWing Tobacco.
15 boxes ordinary Chewing Tobacco.
500 lbs Smoking Tobacco, unexcelled.
A fine supply of Scotch and Macaboy Snuff in Bladders, Papers, Boxes and Jars.
Jan. 10—130-tf W. H. JONES & CO.

COCKADE CITY ALE.

A Choice article, constantly on hand.
Jan 13-132-tf W. H. JONES & CO.

WILMINGTON AND NEWBERN.

CLAYED CUBA MOLASSES!

FIRST CARGO—NEW CROP.

NOW LANDING, EX. BRIG "PRENTISS HOBBS," Direct from Cardenas, 319 hhds. 40 tierces Bright Clayed Molasses, in prime new packages. For sale from wharf, in lots to suit. Cash orders promptly filled, by O. G. PARSLEY & CO.
Jan. 9—12-2w Wilmington.

Salt! Salt!

4,500 SACKS SALT, JUST RECEIVED per Barque [illegible], direct from Liverpool, for sale, low from vessel, by WILLARD BROS.,
Jan. 8—128-tf Wilmington.

WILLIAM H. WILLARD, Special Partner. RICH'D N. TAYLOR, General Partner.

RICHARD N. TAYLOR,

WHOLESALE GROCER AND COMMISSION MERCHANT,

Corner Craven and South Front Streets,

NEWBERN, N. C.

Refers to J. M. Conway, 13 Park Place, N. Y., Wygant & Rose, 60 Dey Street, N. Y.; Jas. S. Woodward's Sons, 29 North Front St., Philadelphia; W. B. Gulick & Geo. W. Swepson, National Bank, Raleigh, N. C.; R. M. Oates & Co., Charlotte, S. C.
Oct. 30—72-3m

JOS. F. HELLEN, EDG. M. WILLIAMS

HELLEN & WILLIAMS,

GROCERS AND COMMISSION MERCHANTS,

COURT HOUSE BUILDING,

NEWBERN, N. C.

July 19-294-6m

New Crop Cardenas Molasses.

DIRECT IMPORTATION!

200 HHDS., 150 BBLS CHOICE New Crop

CARDENAS MOLASSES,

PER BRIG "JOHN BALCH,"

FROM CARDENAS DIRECT.

FOR SALE BY

WORTH & DANIEL,

WILMINGTON, N. C.

Jan. 7—127-2w

NORFOLK ADVERTISEMENTS

FREER, NEAL & Co.,

J. R. NEAL, GEO. H. FREER, JNO. WHITE.

COTTON FACTORS AND General Commission Merchants,

NORFOLK, Va.

Refer to R. H. Smith, Esq., Scotland Neck; Hon. Z. B. Vance, Charlotte; O. G. Parsley & Co., E. Murray & Co., Wilmington; Gen. R. W. Haywood, Raleigh; Gen Wade Hampton, South Carolina; Colonel John W. Cunningham, Person County; Turner Battle, Esq., Edgecombe; Exchange National Bank of Norfolk; George H. Brown & Co., Washington.
Oct. 9—54

ESTABLISHED 1851.

KADER BIGGS. JOS. J. BIGGS.

KADER BIGGS & CO.,

COTTON FACTORS AND General Commission Merchants,

NORFOLK, Va.

SPECIAL AND ENTIRE ATTENTION to sales of Cotton and all other kinds of produce and prompt returns made.

Our long experience in business gives us superior advantages in making sales at the highest market prices.

Cotton forwarded to Liverpool free of commissions.

Liberal advances made on produce in hand.

TRAVELLING AGENTS: Major Jas. M. Mayo, of Edgecombe, and Mr. Jas. B. Hancock, of Wilson, who will be pleased to furnish any information or facility to those shipping to us.

Revenue Taxes on Cotton can be paid here in all cases when preferred by shippers, according to recent regulations.

Norfolk, Va., Nov. 4—

J. M. S. ROGERS W. J. ROGERS.
Late of Accomack County, N. C.

J. M. S. ROGERS & SON,

COMMISSION MERCHANTS,

NO. 23, COMMERCE STREET,

Norfolk, Va.

☞ Will attend to the sale of COTTON, CORN, BACON, GRAIN, LUMBER, NAVAL STORES, and all Marketable Produce.

☞ Consignments solicited.
Oct. 25—68-3m

W. S. CHEEK, | W. E. CAPEHART, | G. CAPEHART.

CHEEK, CAPEHART & CO.,

GROCERS,

AND

COMMISSION MERCHANTS,

No. 35 Commerce Street,

NORFOLK, VA.

A supply of Pure PERUVIAN GUANO and other Fertilizers, ROPE, BAGGING, GROCERIES and LIQUORS, kept constantly on hand.
Nov 23-11-3m

MISCELLANEOUS.

R. G. LEWIS,

ATTORNEY AT LAW.

RALEIGH, N. C.

Practices in Federal Courts, all the State Courts, and Courts of Bankruptcy.

Is prepared to collect claims in any portion of this State.

Refers to the Bank Officers, and principal business men of this State.

Revenue Taxes on Cotton can be paid here in all cases when preferred by shippers, according to recent regulations.
Jan. 10—130-3m

GOOD PRIVATE BOARD, by the day, week or month at moderate rates, can be had at my residence, near the Railroad Bridge, Hillsboro' Street, Raleigh N. C.
Dec. 19—113-1m L. BRANSON.

PHŒNIX MUTUAL LIFE INSURANCE COMPANY.

EDSON FESSENDEN, President. | JAMES F. BURNS, Secretary.

IN PRESENTING THE CLAIMS OF THE PHŒNIX MUTUAL LIFE INSURANCE COMPANY, to the people of North Carolina, the Agent invites their attention to the following statements:—

1. It is a Mutual Company, the profits being divided among the insured.
2. Its insured are allowed to travel and reside in any parts of the United States and Europe, at all seasons of the year.
3. Its dividends have averaged 50 per cent yearly, and are payable on the amount of premium paid by the insured.
4. Its policies are all NON FORFEITING.
5. Its losses have been met by the annual interest received alone, and a surplus of interest left over to swell the general fund belonging to the insured.
6. It has paid over $300,000 of losses, and NEVER CONTESTED A CLAIM.
7. Its rates of assurance are as cheap as any Company doing a SAFE business.
8. IT WILL NOT INSURE AN UNSOUND LIFE.
9. One half the premium will be received in the note of the insured—which note, in case of death, is NEVER deducted from the face of the policy.
10. IT HAS NO CONNECTION WITH FIRE INSURANCE.

Relative character of the Companies operating in North Carolina, as to their Assets and Liabilities, taken from the New York Insurance Report for the year 1867, which is the last report—showing how much of Assets each Company has to meet each dollar of Liability:

PHŒNIX MUTUAL	$1 74
ÆTNA	1 31
BROOKLYN	1 12
CONNECTICUT MUTUAL	1 65
EQUITABLE	1 34
MANHATTAN	1 42

The PHŒNIX MUTUAL offers peculiar inducements to citizens of the Southern States—its regulations with regard to residence and travel being almost unrestricted.

These statements are made from impartial reports in the hands of the Agents of the Company.

Principal Office, HARTFORD, CONN.

For further information, apply to the Travelling Agents, or to

WILLIAM H. BAGLEY,
General Agent for North Carolina,
Jan. 1—124-3m Raleigh, N. C.

BROOKLYN LIFE INSURANCE COMPANY.

ABSOLUTELY NO RESTRICTION UPON TRAVEL OR RESIDENCE!

ALL POLICIES POSITIVELY NON-FORFEITABLE.

☞ Part of the premium loaned, and *no loan or premium note is a lien or claim* on the policy in case of death after the second year. ☜

THIS COMPANY OFFERS PECULIAR ADVANTAGES TO THE SOUTHERN PEOPLE. IT IS the most

LIBERAL COMPANY IN THE UNITED STATES,

Its rates being lower than those of other Companies.

Office, No. 141 Broadway, New York City.

WM. M. COLE, Secretary. CHRISTIAN W. BOUCK, Pres.

Information gladly furnished in detail, by

A. W. LAWRENCE,
General Agent for the State of North Carolina.
Raleigh, N. C., Dec. 23—116-3m

DRY GOODS.

NEW ARRIVALS.

Goods as LOW as they can be found in this latitude,

AT

S. H. & W. J. YOUNG'S,

No. 21 Fayetteville St.,

RALEIGH, N. C.

The Senior of this firm has been selling Goods for the last twenty years, in this market—and can say to our friends that, considering all things, he never had a

BETTER, NICER OR CHEAPER

STOCK OF GOODS

To offer them than they are now opening at their Store, No. 21 Fayetteville street, Raleigh, N. C.
S. H. & W. J. YOUNG.
October 4, 1867—tf.

MISCELLANEOUS.

Just Received.

70 BOXES GENUINE CYGNET CHEWING Tobacco.
25 bbls Patapsco Family Flour.
50 bushels White Corn Meal.
100 bushels Stock Peas, at $1.50.
10 bbls N. C. Irish Potatoes.
15 do do Flour—good.
10 do do Apples.
10 kegs Old Nick Williams' best Rye Whiskey.
15 do Malaga Grapes.
75 boxes prime Cheese.
50 sacks Ground Alum Salt, at $3 per Sack.
W. BOBT. ANDREWS,
Family Grocer and Commission Merchant.
20 Fayetteville Street,
Dec. 16—111-tf Raleigh.

JOHN T. DEWEESE,

Attorney at Law and Register in Bankruptcy,

WILL PRACTICE IN ALL THE COURTS except the Bankrupt Court. Office in the Standard building.
Raleigh, Dec. 20—115-2m

MISCELLANEOUS.

North Carolina Land Agency.

HAVING ASSOCIATED MYSELF WITH GEN. J. D. IMBODEN, of the City of Richmond, Va., to whose card below I refer the public,

FOR THE SALE OF LANDS, MINES, &c.,

in North Carolina, I invite those persons in the State having such property for sale, to address me at Reidsville, N. C., and steps will be taken, at once, to call the attention of Northern capitalists to all such property.
Jan. 9th, 1868. D. W. COURTS.

Virginia Central Land Agency.

I HAVE VERY RECENTLY PERFECTED THE organization necessary to conduct, on the largest scale, the business of selling

Lands, Mills, Mines, Furnaces, Water-Powers, &c.

My partner, Colonel R. J. PAGE, is in charge of our office in New York. In Philadelphia and Baltimore, I have Associates of the highest respectability and responsibility.

And for the sale of Lands, Mines, &c., in North Carolina, I am associated with D. W. COURTS, Esq., of Reidsville, for many years State Treasurer of N. C.

The facilities this Agency offers for the sale of Lands are not surpassed in the South. In regard to Mines of all kinds, I have made contracts with parties in the cities North of this, who make that branch of the business a specialty, both in this country and Europe, securing to me the widest possible field of operations, and to this city I have the aid and services of that accomplished Mineralogist and Assayer, Col. WILLIAM GILHAM, for the prompt analysis of all minerals that may be sent to me,—this determining the value of mines, before they are offered for sale.

TERMS:—For selling lands, five per cent commission on all sales actually made, but no charge whatever, unless a sale is effected. For Mines, an additional contingent fee, the subject of contract in each case, and payable out of proceeds of sale.

Reference is made to public men generally throughout the State, with most of whom I have the pleasure of being personally acquainted.
Jan. 9—129-tf J. D. IMBODEN.

DIRECT TRADE! DIRECT TRADE

The first class British Steamship

"A D A,"

of 815 tons burthen, will be in Norfolk, to load FOR LIVERPOOL, DIRECT, about the 22nd inst., and will sail for Liverpool about the 25th.

For freight or passage, apply to

W. D. REYNOLDS & BRO.,
Agents, Norfolk, Va., and
A. M. McPHEETERS,
Jan 9—129-1d Raleigh, N. C.

For Sale.

THE VERY BEST CARTE BLANCHE CHAMPAGNE, in quarts and pints.
Jan. 11—130-tf W. H. JONES & CO.

For Sale.

THE VIRGINIA BOOT & SHOE POLISH, said to be a very superior article.
Jan. 11—131-tf W. H. JONES & CO.

RAILROADS.

TO SHIPPERS,

NORTH CAROLINA

ALL STATE

RAILWAY LINES, (THAT USED TO BE)

THE OLD RALEIGH & GASTON RAIL ROAD, THE SHORTEST, QUICKEST, SAFEST AND BEST LINE, NORTH AND SOUTH, TO BE LEFT OUT IN THE COLD, UNLESS SHIPPERS SPECIALLY

SAY VIA. R. & G. R. R!

WE inaugurated and are the *Great Several Inland Air Line Route* to all the Northern Markets, and have successfully worked the Line to the entire satisfaction of Shippers, North and South, for the last ten years, as the ten Thousand Shippers in North and South Carolina will testify. We paid the State near Seven Hundred Thousand Dollars for her Interest in this Road—thereby saving the people from Taxation for all time to come $40,000 per year; and we unhesitatingly declare that we can and will give more *Dispatch* to all points, North and South, than any other Line.

NOTICE!!

The Great Inland Air Line Freight

R O U T E,

Via THE RALEIGH & GASTON RAIL ROAD,

is the Short Line for Shippers, and you are required so to direct your Freights, or they will be taken by another Route!

To Insure your Freight being carried over this *Great* Inland Air Line safely, direct your consignors to mark your Freights, Care of Rail Road Agent, Portsmouth, Va., or City Point, Va., and *Raleigh & Gaston Rail Road*, and to ship as follows:

FROM BOSTON:

Merchants' & Miner's Line, end of Central Wharf, E. Sampson, Agent.

FROM NEW YORK:

Old Dominion Steamship Co., Shipping Point, Pier 37, North River, Foot Beach St., Office 167, Greenwich St. Cor. Dey; N. L. McCready, President.

FROM PHILADELPHIA:

(Via Annamessic,) Phila., Wilmington and Baltimore Depot, or Clyde's Line of Steamers, N. Delaware Avenue, W. P. Clyde, Agent.

FROM BALTIMORE:

Baltimore Steam Packet Co., Bay Line Steamers, Foot Union Dock, L. B. Parks, Agent, or Powhatan Steam Boat Co., 90 Light Street Wharf.

C. B. ALLEN,
Freight Ag't
Aug 6-335-tf Raleigh N. C

Important Railroad Arrangement.

PASSENGERS can now purchase THROUGH TICKETS at the Office of the Raleigh and Gaston Railroad, at Raleigh, N. C., for

Baltimore and Ohio Railroad, to

Memphis, Tenn., Cleveland, Ohio,
St. Louis, Mo., Detroit, Mich.,
Cincinnati, Ohio, St. Joseph, Mo.,
Louisville, Ky., Indianapolis, Ind.,
Milwaukie, Wis., Chicago, Ill.,
Pittsburg, Pa., Columbus, Ohio,

and all principal Cities in the Western and Southwestern States.

Tickets can be purchased either

VIA BAY LINE STEAMERS,

or

Via Weldon and Richmond, Va.,

And

BAGGAGE CHECKED THROUGH,

From Weldon to all Western Cities.

For Tickets and further information apply to C. M. Foot, Esq., General Ticket Agent, or to A. Jowns, Esq., Ticket Agent Raleigh and Gaston Railroad, at Raleigh, N. C.

LOUIS ZIMMER,
General Southern Agent,
Baltimore & Ohio Railroad.

JOHN L. WILSON,
Master of Trans. Balt. & O. R. R.
H. M. COLE,
Gen. Ticket Ag't. B. & O. R. R.
Oct. 22—65-tf

CHANGE OF SCHEDULE.

RALEIGH & GASTON RAILROAD CO., SUPERINTENDENT'S OFFICE, Raleigh, N. C., Oct. 14th, 1867.

On and after October 15th, 1867, Trains will run on the Raleigh & Gaston Railroad as follows:

Mail Train leaves Raleigh	10.15 A. M.
Arrives at Weldon	5.17 P. M.
Mail Train leaves Weldon	10.35 A. M.
Arrives at Raleigh	5.50 P. M.
Freight Train leaves Raleigh	7.00 A. M.
" arrives at Raleigh.	4.30 P. M.

The Mail Trains make TRUCOM connections with all points North!

A. B. ANDREWS,
Oct. 15—59-tf Supt. of Trans.

☞ Register and Standard copy tf.

MISCELLANEOUS

HENRY GWYNN, of Baltimore. | R. S. COTTEN, Late of N. C. | WALTER GWYNN, JR. Late of S. Carolina.

GWYNN, COTTEN & CO.,

COTTON FACTORS, AND General Commission Merchants,

105 *West Lombard Street,*

BALTIMORE.

☞ Liberal advances made on Consignments Orders for GENERAL MERCHANDISE solicited. Refer to Gen. Walter Gwynn, and Hon. Thos. Ruffin, N. C.
Sept. 30—45-eod3m&w3m

COOKING STOVES!

COOKING STOVES!!

THE UNDERSIGNED WILL ENDEAVOR TO keep constantly on hand a good assortment of

COOKING STOVES.

The Stoves are bought in lots from the Manufacturer and fitted up here, and hence can be sold and are selling

At Reduced Rates!

He desires to call especial attention to the celebrated BUCK'S PATENT, which he warrants to give satisfaction in every instance.

Buck's Pat. No 6 with pipe and furniture, $30.00
" " 7 " " " 35.00
" " 8 " " " 40.00

Low priced Stoves, from $15 to $25.

☞ Any kind of good BARTER will be taken in exchange. E. H. FOSTER,
Oct. 19—87-eod3m Hillsboro', N. C.

DANIEL G. FOWLE. RICHARD C. BADGER.

FOWLE & BADGER,

ATTORNEYS AT LAW,

RALEIGH, N. C.,

Will practice in the Supreme Court of North Carolina, the United States Circuit Court, the Superior Courts of Wake, Johnston, and Cleveland Counties, and in the Courts of [illegible].
Dec, 18—113-3m.

TERMS OF SUBSCRIPTION.

The SENTINEL is published every day, except Sunday, on the following terms:

Three months	$ 1 00
Six months	2 00
One year	4 00
Semi-Weekly Sentinel one year	4 00
" " six months	2 00
Weekly Sentinel, one year	2 00
" " six months	1 00

THE SENTINEL.

WM. E. PELL, | SEATON GALES, EDITORS.

FRIDAY, JANUARY 17, 1868

State Conservative Convention!

It is resolved by the State Executive Committee of the Constitutional Union Party of North Carolina, that a State Convention of the party be held in the City of Raleigh, on WEDNESDAY, the 5th day of February, A. D. 1868, at 11 o'clock of that day.

It is confidently hoped that the friends of a Constitutional Union and civil liberty will be active in the effort to make the Convention the largest and most respectable that ever assembled in the State.

Let the Conservative people in every County of the State, where meetings have not been held, hold meetings at once, pass appropriate resolutions, appoint delegates and see that they attend the Convention.—The condition of public affairs demands the patriotic effort and co-operation of every good citizen, to save the country from impending danger.

By order of the State Executive Committee.

R. C. BADGER, Secretary.

January 4th, A. D. 1868.

THE CONVENTION, YESTERDAY—HIGH-HANDED PROCEEDING.

It will be seen, by reference to our report of the proceedings of the so-called Convention, on yesterday, that the *Sentinel* was the special object of the ire of the white and negro "truly loyal" individuals in that remarkable body. Several thousand dollars were spent in abusing the *Sentinel*. We hope that the "patriots" feel better, after having disgorged themselves of such a quantity of *black* bile and prospectively put so much money in their pockets.

True, the *Sentinel* was not specifically mentioned in the resolution which was offered, by Mr. Abbott, of Massachusetts, *via* New Hanover, and adopted by the so called Convention, but it leaked out, in the course of the discussion, that *it* was the destined victim of their mighty wrath,—it the *free* Press which they would *pay*, and its Editors the men whom they would "exterminate," (that was the word used, we understand, by one of the mongrels,) if their power was at all commensurate with their ally and contemptible vindictiveness and spite.

The head and front of our offending, it appears, is that our Reporter draws an "odorous" distinction, as Dogberry would say, in classifying "gentlemen of African descent" as *negroes*. We recollect that, at the Radical Convention, which assembled in this city, in March last, some foady with a white skin took occasion to express a puritanical anxiety that all distinctions of color should be abolished in enrolling the names of delegates, when Harris (the present negro delegate from this county,) protested against it. He said that "*he* was not ashamed of his color, and he hoped the gentleman over the way was not ashamed of *his*!" We are sorry to see that Jim has become ashamed of *his* color. Perhaps, it is not so surprising that white men, who have gone down to the level of the negro, *should be ashamed of theirs!*

We have only this to say: That we shall continue to allow our Reporter to make a report of the doings of this august body in his own way, save that we shall see to it that no man, white or black, is misrepresented. If it be a misrepresentation of Harris, Hood, Cuffee Mayo, or any other of the black Radicals, to call them *negroes*, we shall probably continue to misrepresent them, however much it may offend their sensibilities or those of their white and loving friends and admirers.

If, for this, they choose to exclude our Reporter from the Hall, they can do so.—We shall still have it in our power to furnish our readers with a sketch of their proceedings, and they will stand convicted of a craven fear of the *Sentinel* and a tyrannical attempt to muzzle an independent press. "They fear the light because their deeds are evil."

The manly stand taken by Messrs. Durham, Hodnett, Graham, Ellis, Lennon, McCubbins, Hare, Williams and Sanderlin, and others, whom we have not present space to enumerate, in behalf of the liberty of the Press, deserves all commendation. We shall make such further comments, as we may think proper, at another time. More we have neither time nor limits to say, this morning.

GEN. HANCOCK.—This distinguished and patriotic soldier may never expect to receive forgiveness at the hands of the Radicals for his respect to constitutional requirements and civil law. He has been singled out for persecution, and the veteran, whose fame, during the war, resounded all over the North, is now being reviled by those whose only part in the struggle was enacted at a safe distance from danger. If Congress should dare (but it dares do anything, in its desperation,) to strike down a soldier with so honorable a record, it is a consolation to know that persecution only builds up those whom it seeks to destroy, and that such an act will endear him the more to the people, who will, sooner or later, atone for the madness and injustice of their representatives.

Is Gen. Grant privy to this vainly-attempted degradation of a soldier, whose services in the "war for the Union" are so brilliant and unchallenged?

CONGRESS VS. THE SUPREME COURT.

It is almost beyond comprehension to what length the last of partizan power and party rancor malice will lead men, upon whom the partiality of the people has conferred high position. It cannot be that the Radical members of Congress have all run mad, or that all of them are stricken with judicial blindness, or that all of them have forgotten, or have become so morally obtuse or degraded as to disregard, the responsibilities of the oath they have taken to support and defend the Constitution of the United States Partyism, when allied with fanaticism, becomes oblivious of the character of the means, so the end is attained. It acts upon the rule, which is always called in to the aid of those who have become bankrupt in morals, that "the end justifies the means." Such seems to be the rule which dictates the action of Congress.

Few respectable Republican presses at the North swallow, without an effort, the new Congressional scheme of reconstruction. There does seem, except among the more unscrupulous, a shuddering at the possible consequences of placing Gen. Grant as the military Dictator of the South. And well there may be. But the proposed action of the Congress, in regard to the Supreme Court, startles every journal that has borne any character for principle and cool, serious thought. The New York *Times* does not conceal its abhorrence of so violent a proceeding, which may result in a very speedy destruction of the Court itself and of every vestige of Republican government in the country.

The time has been, when the Supreme Court of the United States challenged the respect and admiration of the world. Until very lately its decisions have been regarded as deserving universal consent and approval. Our people have looked upon the Court as the guardian of the Constitution and of the liberties of the people, above all the Departments of the government. But the proposed action of Congress would humiliate it to the low and contemptible office of being the mere endorser of its will, leaving the Congress *free* to interpret and enforce its own edicts.

We are glad to observe that the Conservative press, generally, regard this assault upon the Supreme Court as the most fearful step yet taken by Congress—menacing the foundations of the government itself, and only foreboding the ruin that must follow, if Radical rule triumphs.

The New York *World* treats this action with becoming seriousness. It says: "Our free institutions are completely subverted if Congress succeeds in this attempt to emancipate itself from the Constitution. If the Constitution is not to bind it, or not to bind it in any other sense than a party majority may choose to adopt, there is an end of constitutional government in this country. It will make no difference whether the pending constitutional amendment is ratified or not; no difference whether it is declared ratified by three fourths of the represented States or by three fourths of the whole number; no difference whether Grant or some other transient tool be made the agent of Congressional tyranny for the hour; no difference whether a shadow of State governments is permitted to remain in any of the States or not. The whole country will be subject to the arbitrary despotism of a body of men who, by excluding from Congress as many of their political opponents as they please, by disfranchising as many of the States as they please, by counting such of the electoral votes as they please, and by remodelling or gagging the courts of justice as they please, may convert what was once the freest, into the worst governed, country under the sun."

STANTON.

It is understood, from Washington, that the President has notified Gen. Grant that all future orders in reference to the army given by the Executive will be sent to him for execution, as Stanton will not be recognized as Chief of the War Department. It is also stated that the President intimated that if the officers of the War Department chose to allow Stanton office room in the War Department building, he had no objections.

By the Constitution, the heads of the Executive Departments are made the *confidential* advisers of the President. To suppose that any man will persist in retaining a confidential, advisory relation to another, when the latter has announced that he has no confidence in and will have no dealing with him, is so revolting to common sense and ordinary decency, that it could not be believed possible of any creature less degraded than this man Stanton.

The retention of the War Office, as intimated above, can be made so easily of no practical account, that no self-respecting man would remain in it; for it cannot be supposed for a moment that the President cannot enforce his orders through other hands than those of the Secretary, and, indeed, nullify the directions which his inferior may give. The President is commander-in-chief; the Secretary of War is but the chief executive clerk of the War Office, and the Executive is under no obligation to deal with or through him.

He may, if he sees fit, transact all business relating to the army through the army headquarters proper. He may, if he chooses, dispense with the officers of the War Department, and transfer their duties to any other Department. And indeed he may subject the General-in-Chief to a severe censure, if not court-martial, for turning over to another a military trust reposed in him by his immediate superior, without orders.

A CONVENTION LAW.—As the members and spectators were leaving the Capitol building, after adjournment, yesterday, a negro outsider was overheard to ask a negro delegate, what had been done in Convention during the morning session. The negro-loid delegate replied: "Nothing 'cept pass a law agin Pell & Gales' paper."

THE CONSERVATIVES IN THE CONVENTION.

The Richmond *Whig* speaks some words of excellent counsel to the few Conservatives in the Virginia Mongrel Convention, which are so applicable to our own condition, that we may well appropriate them. The small body of Conservatives in the Convention, which professes to represent North Carolina, cannot, in any measure, shape its action, (in the language of the *Whig*, with reference to Virginia,) but they can set all example of moderation, dignity and true patriotism, that will place them in pleasing contrast with the black and white Radical extremists. Were our advice asked, we would admonish them to avoid much speaking and to abstain from all excited demonstrations. In times like these, discretion is a jewel beyond all price, and indiscretion is to be avoided as the most dangerous of enemies. Constituted as the Convention is, it is not possible for the small band of Conservatives to do much positive good, but it might be easy for them to do harm. By imprudence in speech and action, they may possibly injure the whole State. Let the Radicals do all the mischief, and create all the excitement, and strive for all the notoriety. Let them have full rope and they will hang themselves.

HOW THEY LIE,—AND HOW THEY CATCH THEMSELVES.—One Rev. Mr. Lynch, who has been acting as one of the agents and emissaries of the Radical National Committee, in the South, lectured in Washington, on Tuesday evening. The Washington *Express*, a neutral paper, gives the following abstract of his lecture:

"He has spent some months in Mississippi—visited, in fact, 53 out of 61 counties.—In one breath he told us of the insecurity of the life and property of the negro, and in the next that they were rapidly acquiring wealth. At one time we were pointed to the intolerance of the whites, and at another we were assured that no court house was ever refused him, that courts were invariably adjourned to come out and hear him, and that he never was threatened with violence but once. At one moment we were assured of the strong aversion of the whites to the blacks, so strong as to break out in all sorts of oppression, and at another we had a glowing picture of the good feeling, the hand-shaking and congratulations between the races which prevailed during Christmas week."

SHOULD THE Senate follow the House in its usurpation of the Judicial Department of the government, the immediate result will be a veto,—and such a veto as will make the ears of the country ring. Suppose that the law is passed over the veto, the Court itself will then pass upon it. It is hardly to be supposed that the Supreme Court, an independent branch of the government, erected for the special purpose of passing on the acts of Congress, will agree that a bare majority of Congress shall pass a law, and then say that a majority of the Court shall not pass upon it. What then?

"THE FRIEND AND BROTHER."—Already we hear that some of the white Radicals in the so-called Convention have expressed their annoyance at the loquacity and officiousness of their sable confreres, who, with an assumption of something that looks more like superiority over their pale allies, than the promised equality, are very forward and conspicuous in all the proceedings of the "Convention." Possibly there may be a caucus held for the purpose of muzzling them. We hope that they will not *stay* muzzled. Are we not all equals and "brethren?"

THE NEW RECONSTRUCTION PROGRAMME.—The last radical Reconstruction law would make Gen. Grant absolutely supreme in ten States of the Union—give into his hands an empire richer than the whole Roman world was under Cæsar. It would practically establish Cæsarism as the result of a political strife waged nominally in the interest of popular rights. Radicalism has kept the game of reconstruction open since the end of the war, has prevented settlement, thrown away all chance for peace to secure, as it has constantly declared, the equal rights of all the people—to secure "governments republican in form" throughout the South; and now it comes at last to propose absolute despotism and a one man power. Here are republicanism and popular rights of the real Down East stamp. But what is the meaning of this? It is the effort of that party to shift its terrible burden of responsibility to other shoulders. It would throw on Grant the load it can no longer bear.—Then, if all comes out well, the radicals expect to claim the honor, while, if all goes wrong, they will point to Grant as the cause of ruin. But this game should be cut short in its very inception, and the President should take steps, if this bill becomes a law, to do what should long since have been done with regard to the other R. construction laws. He should have a case made to obtain the decision of the Supreme Court. Laws made by the proper law-making power must be accepted and acted upon until the Supreme Court has declared that their unconstitutional character renders them null; but when the unconstitutionality of a law is so broad, so defiantly distinct as to be obvious to all, there can be no excuse for delay in obtaining that formal declaration of the court that will justify the President in refusing to execute the law.—*New York Herald.*

BUTLER, the Beast, is in the city, and last night harangued a huge mass of ignorant and idle negroes. That he should have come, brazen and frontless as his presence here is, will surprise no one, for his audacity is known to be equal to any other quality of that comprehensive knavery which makes him the greatest villain of the age. But that there are persons here so indescribably base as to have desired him to come, and to fellowship with him and lionize him now that he is here, shows that we have in our midst elements of depravity and danger which were not generally suspected to exist. It may be well that we get knowledge of the fact in so unequivocal a manner, for we must now thoroughly understand the necessity for being always on our guard, and never for a moment relaxing in the effort to restore government to its true basis and society to its old condition.—*Rich. Whig.*

GOING THE WHOLE HOG.—Sumner will soon introduce a bill repealing the clause in the old reconstruction acts requiring the constitutions now being enacted by the Southern negroes to be submitted to a vote of the people.—*Wash. Cor. Baltimore Gazette.*

The "Constitutional Convention," (So-called.)

THURSDAY, JAN. 16th, 1868.

The Convention was called to order at 10 o'clock.

Prayer by the Rev. Mr. Welker, of Guilford, at the request of the President.

Roll called and record of the last two days read, and, after a few alterations, approved.

In accordance with Mr. Heaton's resolution of yesterday, to appoint a Committee of two, from each judicial district, to report upon the best mode of proceeding to frame a Constitution, the President designated the following delegates, viz: Messrs. Nicholson, Jones, of Washington, Heaton, Rodman, Dowd, Harris, of Wake, (negro,) Tourgee, Cox, Abbott, Hood, (negro,) Forkner, Hobbs, Jones, of Caldwell, Bradley, Gahagan and Garrett.

The Chair also designated the following Committee on rules of order, viz: Messrs. Sweet, Galloway, (negro,) Pool, Graham, of Orange, and Fullings.

Mr. Abbott called up his motion to submit Mr. Pool's resolution of yesterday (on the subject of legislation by the Convention,) to a Committee of three.

Mr. Pool opposed the reference, saying that he supposed that the somewhat bitter opposition it had met with, proceeded from its being misunderstood. At some length, he gave the motives that led to its introduction, and he combated the various objections urged against it,—concluding his remarks by a faithfully drawn picture of the idleness of the other constitutional Conventions, in consuming time in dealing with everything but the objects that called them together.

(At this moment, Messrs. Baker, of Edgecombe, Williams, of Sampson, and Garland, of Mitchell, by direction of the President came to the desk, took the oath and assumed their seats.)

Mr. Jones, of Washington, claimed the floor. Prefacing his remarks by a quotation from Shakespeare, he said that he was not prepared to enter into an important constitutional argument, but would endeavor to refute the principal arguments of the gentleman from Pasquotank (Mr. Pool,) in favor of the resolution. In regard to the power of the Convention, he alluded to Judge Gaston's opinions in regard to the sovereignty of Conventions. He claimed supreme authority; the military, he said, had performed its office, and left them untrammelled.

Mr. Tourgee opposed the resolution and its commitment, unless it was committed with definite instructions.

Harris, of Wake, (negro) was in favor of referring, as he wished time for consideration.

Mr. French, of Chowan, offered, as an amendment, to refer it to the Committee of sixteen already appointed. Agreed to.

By Mr. Jones, of Washington: A resolution inviting the clergymen of the city to open the services of this Convention with prayer. Adopted.

Mr. Abbott presented the following resolution:

Resolved, That no Reporter for any newspaper be allowed upon this floor, who treats the Convention, or any of its members, with any disrespect, but that they shall, in case of offence in this respect, be excluded from the floor of the Hall and from the galleries.

He went on to say (alluding to the Reporter of this paper,) that in one of the morning papers, a distinction had been made between the *white and colored delegates*. He read an extract from the *Sentinel*, in which the expression "Galloway, (negro)" occurred.

Mr. Durham, of Cleaveland, expressed his sorrow at seeing the resolution introduced. He knew he was in the minority, yet he had hoped that the other gentlemen would act fairly. He could'nt sit calmly by and see the liberty of the press assailed without entering his solemn protest against such a proceeding. The negro *was* a negro, and why not *tell the truth* and call him so?

He was interrupted by Mr. Abbott, who called his attention to the *Sentinel's* heading of "So called Convention."

Mr. Durham resumed that the people wanted to know how every body voted and who *were* negroes. He would enter his protest upon the record.

Hood, (negro,) wanted to know if there was a negro on the floor. *He* did not believe that there was.

Mr. Abbott, again on his feet, substantially reiterated what he had before said.

Mr. Hodnett, of Caswell, read the extract in question and claimed that it was a fair and impartial one. In the midst of his remarks, he was interrupted by Mr. Sweet, of Craven, who arose to a point of order, viz: that Mr. H. was not confining himself to the question under debate. (The Chair sustained the *point*.)

Mr. H. resumed his remarks, protesting against such a high-handed outrage upon the freedom of the Press.

Mr. Ashley (himself the conductor of a Press) understood that the Reporters were here by the courtesy of the Convention, and they had a right to demand the same respect from them that would be due them under their own roofs. He wanted the Conservatives to understand that the Convention would protect itself from insult.

Harris, of Wake, (negro,) did not care what the Press called him, but since so much party spirit was manifested, and certain editors were endeavoring to cast odium and insult upon the Convention, and would, if it were in their power, enslave the negro race again, he would vote for the resolution.

Tourgee, (white,) Galloway, (negro,) and various other Radicals, of both complexions, were rampant, successively.

Mr. Durham, in a few well chosen and eloquent remarks, warned the Radical element of the ruinious policy of entering into such a proscriptive course. The history of all Republican Governments dated their downfall from the commencement of such legislation. He, Mr. Durham, in giving utterance to these patriotic expressions, only echoed the sentiments of all the Conservative gentlemen on the floor. In closing his remarks he made known his intention again of entering his protest upon the record.

Mr. Abbott said a good deal about not wishing to proscribe any one or muzzle the Press,—he only wanted proper respect paid to them.

Mr. Moore, of Granville, moved to lay the resolution on the table, and, when attempting to make a few remarks, was decided to be out of order, upon a point brought by Harris, of Wake, (negro,) and sustained by the chair.

The yeas and nays, on the motion, were however called and resulted as follows:

AYES.—Andrews, Aydlott, Baker, Benbow, Blume, Bradley, Chilson, Daniel, Dowd, Durham, Ellis, Franklin, Graham, of Orange, Grant, of Northampton, Gully, Hare, Harris, of Franklin, Hobbs, Hodnett, King, of Lincoln, Lennon, McCubbins, Moore, Nicholson, Parker, Rich, Sanderlin and Williams, of Sampson.

NAYS.—Abbott, Ashley, Barnes, Bryan, Carey, Carter, Candler, Cherry, Colgrove, Congleton, Cox, Duckworth, Etheridge, Fisher, Forkner, French, of Bladen, French, of Rockingham, French, of Chowan, Fullings, Gahagan, Galloway, Garrett, George, Graham, of Montgomery, Gunter, Harris, of Wake, Hayes, of Robeson, Hayes, of Halifax, Heaton, Highsmith, Hoffler, Hood, Hyman, Ing, Jones of Caldwell, Jones, of Washington, King, of Lenoir, Kinney, Lee, Logan, Long, Mann, Mayo, McDonald, of Chatham, McDonald, of Moore, Morton, Mullican, Murphy, Nance, Newsom, Patrick, Parks, Petree, Pierson, Pool, Ragland, Ray, Read, Renfrow, Rhodes, Rich, Robbins, Rodman, Rose, Smith, Stillwell, Sweet, Taylor, Teague, Tourgee, Trogden, Tucker, Turner, Watts, Welker and Williams.

NAYS.—Messrs. Bradley, Daniel, Durham, Ellis, Graham, of Orange, Grant, of Northampton, Hare, Harris, of Franklin, Hobbs, Hodnett, Lennon, McCubbins, Moore, Nicholson, Parker, Sanderlin, and Williams, of Sampson.

Mr. Durham then submitted the following protest:

"As the resolution is a step in restricting the liberty of the Press, and keeping information from the people, we protest against its passage:

(Signed)
P. DURHAM,
J. W. GRAHAM,
P. HODNETT,
JAS. R. ELLIS,
J. R. HARE,
ALEXANDER WILLIAMS,
THOS. SANDERLIN,
J. S. MCCUBBINS,
HAYES LENNON."

Mr. King, of Lenoir, offered an objection to entering the protest without the consent of the body.

Messrs. Durham and Ellis insisted their right to word their protest in language they pleased, and appealed to intelligent and fair minded men upon the floor to accord them an undeniable matter of justice.

The President announced his determination to reserve his decision until some future time, and so the matter dropped.

Mr. French moved to go into the election of Sergeant-at-arms.

Mr. Graham, of Orange, moved to adjourn; but withdrew it.

By Mr. King, of Lenoir:

A resolution fixing the hour of convening at 11 A. M.

Motion to adjourn being renewed, it was lost.

Mr. Abbott moved that the election of Sergeant-at-arms be gone into. The Radicals were agreed, but the Conservatives objecting to such a useless piece of extravagance,

After some further proceeding, a motion, by Mr. Morton, to adjourn was decided out of order by the President; but it being intimated to the President that a motion to adjourn is always in order, (!) the question was put, and the Convention decided to adjourn.

COMPOSITION OF THE SUPREME COURT.—As the Supreme Court has again emerged from its retirement, before the public view, in connection with important constitutional questions, our readers will doubtless be pleased to be informed as to its composition and political complexion. There are at present eight Judges, as follows: Salmon P. Chase, Ohio, Chief Justice; Nathan Clifford, Maine; Samuel Nelson, New York; Robert C. Grier, Pennsylvania; David Davis, Illinois; Noah W. Swayne, Ohio; Samuel F. Miller, Iowa; Stephen J. Field, California.

Their ages as far as can be ascertained are as follows: Chase, sixty; Grier, seventy-two on the 5th of March, 1868; Miller, forty-one; Clifford, sixty-five on the 18th of August, 1868; Nelson, about seventy; Field, forty-five; Davis, sixty; and Swayne, about fifty-five.

Of these, Chase, Miller, Swayne, Davis and Field were appointed by Lincoln, Grier by Polk, Clifford by Buchanan, and Nelson by Buchanan or Pierce.

Justices Nelson and Clifford are Democrats. Grier is claimed on the same side.—Justice Field is pronounced by a Republican authority as "a reconstructed Johnsonian." Judges Chase, Swayne and Miller are avowed Republicans, whilst Judge Davis is called "a very moderate Republican." The full number of Supreme Judges was *nine*, but the death of Judge Wayne, of Georgia, (Republican) created a vacancy which an act of Congress has provided shall not be filled by President Johnson.

A bill now pending before the House of Representatives proposes to require two-thirds of the Supreme Court to concur in pronouncing upon the constitutionality of any law of Congress.

The *National Intelligencer* concludes an elaborate review of the new military reconstruction bill as follows:

"It (the bill) can come to nothing without the co-operation of the General of the army. It all rests on him, whatever his reticence; reticence in this is a matter which might be misunderstood. At the first overt act, however slight—*were it but to orally promise to accept the functions offered in it, after such a bill had been passed over the veto—the general of the army must be cast into jail to await his trial for treason to his country, unless the Chief Magistrate of that country is false to the trust of the people and his oath of office.*"

NEW ENGLAND POLITICS.—The Boston *Post* says "there is a strong undertow in the political tide in Maine, New Hampshire and Connecticut, more noticeable than in Vermont and Rhode Island, and working to more distinct and practical results than it so far has in Massachusetts."

The *Post* adds: "The people realize the necessity of a complete change in politics. The overthrow of the party in power will therefore be a popular overthrow, if any. There are no compromises to be tendered, and no half-concessions to be accepted. It is life or death for the nation. We are dying of a disease which there is no possible hope of conquering except by first ridding ourselves wholly of the cause."

THE

ÆTNA LIFE INSURANCE COMPANY

OF HARTFORD.

ASSETS OVER $7,000,000.

PAID POLICIES BY DEATH, IN NORTH CAROLINA, $33,000.

Judge E. A. BULKELEY, President. | T. O. ENDERS, Secretary.

W. H. OROW,

MANAGER AND GENERAL AGENT

FOR THE STATE OF

NORTH CAROLINA AND PART OF VIRGINIA.

IN COMPARING THIS COMPANY WITH FORTY-TWO COMPANIES, AND BY THE REPORT of the Insurance Commissioners of Massachusetts, the following facts appear, under OFFICIAL ENDORSEMENT:

1st. The Ætna issued more policies than either of forty other Companies. More than four times the average, AND NEARLY ONE TENTH OF ALL.

2nd. That excluding Capital, the Ætna's ratio of Assets to Liabilities is larger than that of twenty-nine Companies, AND MORE THAN THE AVERAGE OF ALL.

3rd. That the Ætna's receipts are larger than those of either of thirty-eight other Companies, and more than three times the average, and more than ONE-THIRTEENTH OF ALL.

4th. That the Ætna's ratio of expenses to receipts is less than that of twenty-nine other Companies, and less than the average of all.

5th. That the Ætna's ratio of increase in premium receipts to its cost, is greater than that of any other Company, and four times the average. [See table "C," in Insurance Report.]

6th. That the Ætna's ratio of losses is sixteen per cent less than the average.

7th. That the Ætna's ratio per cent. of increase in Assets is greater than that of any other Company, and more than four times the average.

It will be observed from these comparisons that many Companies do not make so good a showing as the Ætna, although they are unquestionably reliable.

The "ÆTNA" is an old and well-tried institution, and the above extract from the highest official authority upon the subject of Life Insurance commends the Company at once to the thoughtful and serious enquirer, who wishes to make a CERTAIN provision for those depending upon him.

The Ætna loans her customers one-half the premium as long as life lasts, at six per cent., if desired, and gives no restrictions in location or travel in the United States, at any season of the year, and pays her members the

LARGEST DIVIDEND

of any Company doing business in this State, and is PERMANENTLY LOCATED HERE; has paid more Revenue into the STATE TREASURY than any other Company, and paid more money to Widows and Orphans than any other, and therefore, with all of these facts, well deserves the largest patronage, and IS RECEIVING IT.

The ÆTNA, being a STOCK COMPANY, gives all the benefit of dividends to her insured and none of the liabilities usual in "Mutual insurance."

Six per cent interest is allowed upon the Capital Stock of $150,000, and the balance of the profit goes to the insured, which profit or dividend is larger than any other Company doing business in the State.

The ÆTNA has over

$1,000,000

ABOVE LIABILITIES.

A VERY IMPORTANT FACT.

THE ÆTNA IS A STRANGER TO LITIGATION.

HAS NEVER REFUSED TO RENEW A POLICY LAPSED DURING THE WAR.

AND HAS PAID OVER $3,500,000 TO WIDOWS.

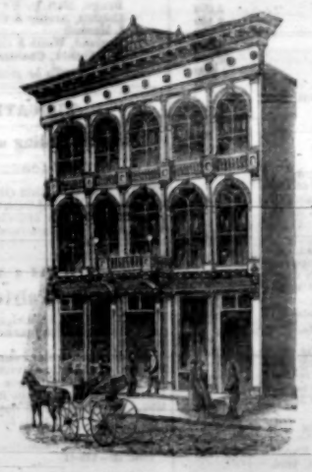

Any other facts will be cheerfully imparted in the office, over the Store of Messrs. W. H. & H. S. TUCKER & Co.

Jan. 4—135-1m

MISCELLANEOUS.

TALLOW.

1,000 pounds, nice.

Jan 15-132-tf W. H. JONES & CO.

TO THE PUBLIC.

I AM PREPARED TO ACCOMMODATE fifteen or twenty members of the Convention. Also transient persons. My terms are moderate.

Jan. 13-132-tf. GEORGE T. COOKE.

The Day for Lovers and Sweethearts!

ST. VALENTINE'S DAY,

14th February Next.

THE SUBSCRIBER HAS RECEIVED a splendid lot of VALENTINES FOR ST. VALENTINE'S DAY.

COMIC VALENTINES,

Seven hundred and twenty kinds—new, rich and rare—full of fun and suitable for any locality.—Price, 25 cts. per dozen.

SENTIMENTAL VALENTINES,

Breathing the purest devotion and attachment—beautiful in design and highly ornamented.—From 10 cts. to $2,50 each. Envelopes for this class, 5, 10 and 0 cts.

MOTTO CARDS,

Richly gilt, containing the most ardent sentiments, adapted to either sex. Price 10 cents each. Card and Envelope to match, only 15 cts.

JUVENILE VALENTINES,

Comic and sentimental—beautiful in design, sentiment and ornament. The Comic are spicy.—Price 25 cents per dozen. For the Sentimental Valentines, 5 to 10 cents each.

VALENTINE LETTER-WRITERS,

For Ladies and Gentlemen—sentimental and quizzical. Price only 10 cents

The Envelopes are beautifully embossed, and the sizes made to suit each style of Valentines without folding. Price 5, 10 and 20 cents each.

Valentines ordered, will be sent by mail free of [illegible], and great pains will be taken to fill each order and insure satisfaction.

Address JAS. H. ENNISS, Bookseller, Raleigh, N. C.

Jan. 11—131m

Situation as a Teacher Wanted.

A YOUNG LADY, WHO HAS HAD EXPERience in teaching, desires a situation in a private family, as an Instructress in English, French, and Music. The best references given. Address, REV. C. H. WILEY,

Jan 15-134-4t* Greensboro', N. C.

MISCELLANEOUS.

YOUNG'S

BOARDING HOUSE,

NEAR THE YARBOROUGH HOUSE,

FAYETTEVILLE STREET,

RALEIGH, N. C.

Board per Day $2.00.

Liberal deductions made on board by the week or month.

Rooms large, comfortable and well furnished. Fare good.

Jan 13-132-tf

COLGATE & CO'S

GERMAN

ERASIVE SOAP,

THE STANDARD OF EXCELLENCE.

For Sale by all Grocers.

Oct. 22—65-1yr

BINGHAM SCHOOL,

Mebanesville, N. C.

THE SPRING TERM of the Session of 1868 begins March 4th.

Course of Instruction:—Classical, Mathematical and Commercial.

Address

Dec. 21—115-1m COL. WM. BINGHAM.

WARRENTON FEMALE INSTITUTE,

WARRENTON, N. C.

THE FIFTY-FOURTH SESSION WILL COMmence on the

10TH OF JANUARY, 1868,

with a full corps of efficient and experienced Instructors.

Board and English Tuition, One Hundred Dollars per session.

For further particulars, address

REV. W. C. HUNTER,

MRS. M. J. WILCOX,

or REV. M. M. MARSHALL.

Dec 24—1m

SCHOOL FOR YOUNG LADIES.

Mrs. LACY'S SCHOOL FOR YOUNG LADIES will be re-opened on the 17th of January, 1868.

Tuition in Primary Department $20,00

Higher English branches and Mathematics, ... 25,00

Latin—extra, ... 5,00

Session twenty weeks. Payment half in advance

Jan. 1—125-2w*td

RATES OF ADVERTISING.

PRICES REDUCED.

Advertisements will be inserted in the *Daily Sentinel* at the following rates. A square will be hereafter estimated at 13 *minion* lines, or 1¼ inches.

One square one time	$1,00
" " each subsequent insertion less than a week	50
One square one week	3,00
Each additional square one week	2,00
One square two weeks	5,00
Each additional square two weeks	3,50
One square one month	8,00
Each additional square one month	5,00
One square two months	12,00
Each additional "	6,00
One square three months	14,00
Each additional "	7,00
One quarter column "	25,00
One half column "	40,00
One column "	75,00

Regular business cards, 10 minion lines or less, will be charged only $10 for three months.

All advertisements or cards must be changed in form at least every three months. Contracts for more than three months made only at the above rates.

Special notices or advertisements required to be inserted on inside or any special place, will be charged 25 per cent higher than the above charges.

Advertisements inserted in Weekly and Semi-Weekly at rates corresponding with the above.

Court advertisements inserted 6 weeks for $7 cash or $10 if charged.

Advertisers will always find it to their advantage to enclose the cash when they send advertisements, to the extent they wish to pay for them.

THE SENTINEL.

LOCAL DEPARTMENT.

FRIDAY, JANUARY 17, 1868.

Office of the Sentinel:—ON THE OLD "REGISTER" NOW, NEXT TO THE COURT HOUSE.

CONVENTION.—The *Daily Sentinel*, with the proceedings of the Radical Convention, will be sent regularly for $1 for a month, or during the Convention, if its session does not greatly exceed that time.

NEW ADVERTISEMENTS.—Shell Lime and Fresh Ground Plaster: J. B. Hunter & Co., Grocers and Commission Merchants, Portsmouth, Va. These Fertilizers are both made in Portsmouth and are genuine and valuable. The high price of Guano and the scarcity of money must cause our farmers to economize in Fertilizers.

Hawkins *vs.* Hawkins,—Petition for Divorce: E. F. Foster, C. M. E., Ashe Co.

Pulliam, Jones & Co., give notice to all persons indebted to the late firm.

Meal, Flour, a splendid English Saddle and Bridle, &c.: W. H. Jones & Co.

$750 in Gold for sale: W. H. Jones & Co.

MAYOR'S COURT.—Charles Blue, colored, and Bartlett Hicks, colored, were up, charged with stealing Turkeys and Ducks. The property was recovered, and the parties turned over to the County Court.

John Jones, colored, charged with disorderly conduct in the streets of the City, in violation of a City ordinance, was arrested by the night police and lodged in the Guard-House. Fined $5.

A number of U. S. Soldiers were arrested by the police, under Gen'l Order No. 57, Headquarters Military Post of Raleigh, lodged in the City Guard House, and turned over to the military authorities.

DRAMATIC.—We have only time, this morning, to call attention to Sargent's announcement, that he will visit Raleigh, on Monday, and give a series of brilliant entertainments with his talented Dramatic Company, which has been received with such great favor in Wilmington. Further notice hereafter.

TURNED OVER.—We learn that Gen. Canby has ordered Anthony Jackson, the colored soldier, late of the 40th. U. S. T., implicated in the murder of Anderson Selby, in this City, on the 22nd. ult., to be turned over to the civil authorities for trial. Since the murder, he has been in military custody.

NEW SUBSCRIBERS.—We are indebted to a friend at Trinity College for a club of subscribers to the *Sentinel*. We take this occasion to express our general gratification at the encouraging evidences of popular favor, which we have experienced of late, and particularly during the last week. We have added largely to our subscription lists for the Daily, Semi-Weekly and Weekly issues. Our reduced terms put the *Sentinel* within reach of the masses, and we shall be grateful for every effort to extend its circulation. The stirring events of the times render a live newspaper indispensable to every one.

SUPREME COURT.—The following gentlemen, in addition to those heretofore announced, have been licensed to practice in the Superior Courts of the State, viz:

Clinton A. Cilley—Caldwell County.
James T. Tate—Mecklenburg Co.
Willis Bagley—Perquimans Co.

Theo. H. Hill, Esq., of this City, has been elected State Librarian for the ensuing year.

DISORDERLY CONDUCT AND GENERAL KNOCK-DOWN.—A number of the U. S. Soldiers were engaged in disorderly demonstrations on the street, in the vicinity of the Yarborough House, on yesterday. Upon being approached by Mr. Eatmond, one of the City Police, several of them made exhibition of fight, when he knocked two of them down in less time than it takes to tell it, and succeeded in securing one of them and conveying him to the Guard house.

SHIP KNEES.—An interesting communication on the subject of Ship Knees, the mode of their manufacture, &c., from J. B. Hunter & Co., General Commission Merchants, Portsmouth, Va., will be found on our fourth page. We are always pleased to publish information that opens up new channels of industry for our people. We shall be glad to hear from our Portsmouth friends again.

WELDON HOTEL.—We learn, from the Roanoke *News*, that this valuable property has been leased by Mr. B. F. Cheatham, of this City, at the price of $5,005 per year for three years. The bidding was spirited, and there were many competitors. We suppose that Mr. Cheatham contemplates opening the Hotel at once. He is an enterprising gentleman, and will doubtless keep up the establishment in first-rate style.

RUMORS.—We have had a glimpse, on the streets, of Dr. Powell, of the "Fourth Ward," Washington City. The Dr. is known here, among the boys, by several odd names, which only serve to excite the risibles of people, when they get a sight of the Dr's. *corporosity*. It is very gravely said, that he is here, as usual, with some *very serious talk* from the Head-Centres of the Radical fathers at Washington, to the Radicals of the Convention, about hurrying up their work, or there will be a terrible muss in a short time. Something awful is expected from the Supreme Court, or Andy Johnson, or Gen. Grant, or somebody else. The bottom of the pardon-business, we believe, has dropped out, and there is nothing to do in that line now, and claims or disputes at Washington have rather gotten beyond the depths of the Dr. What next will turn up? Does not the Convention need an Agent at Washington, at the moderate sum of $4,000 per annum? It must make haste to secure the services of the gentleman from the "Fourth Ward."—Bid quick—once, twice, three-e-e-e times, or he's gone!

THE GOVERNMENT AND HOUSEHOLD OF THE GRAND RADICAL EMPIRE.—We presume we shall not violate imperial confidence by foreshadowing the character of the government and household of the new and magnificent empire proposed to be erected by the radicals upon the ruins of republican liberty in the United States. Here it is:—

His Imperial Highness Ulysses I.—Monarch of all he surveys.

Imperial Mouthpiece and Keeper of the Imperial Word and Conscience.—E. B. Washburne.

Minister of Confiscated Estates and General Factotum of the Imperial Mansion—Thaddeus Stevens.

Minister of Military Injustice—Edwin M. Stanton.

Minister of the Radical Rack and Political Joint Twister in General—George S. Boutwell.

Usher of the Black Rod—Fred. Douglass.

Lord High Chamberlain and Picker Up of all the Imperial Old Boots, Old Hats and Old Clo' Generally—John W. Forney.

Imperial Soft Impeacher and Knight Commander of the Order of the Sulphureous Bath—James M. Ashley.

Imperial Windmill and Chief of the Imperial Blowpipes—J. W. Hunnicutt.

Court Watchman—Henry Wilson.

Court Hangman—Ben. Wade.

Keeper of the Imperial Bedchamber—Charles Sumner.

Lady in Waiting—Anna Dickinson.—*N. Y. Herald.*

MARRIED,

In Wake county, on the 14th. inst., at the residence of Jordan Williams, the bride's father, by Thos. C. Smith Esq., S. N. WHEELER to Miss E. H. WILLIAMS, all of Wake.

NEW ADVERTISEMENTS.

For Sale.

NICE WHITE CORN MEAL.

Jan. 17—146-tf   W. H. JONES & CO.

FOR SALE.

Another lot of N. C. Family Flour, in sacks.

Jan. 17—136-tf   W. H. JONES & CO.

FOR SALE.

A splendid English SADDLE, BRIDLE and MARTINGALES.

Jan. 17—136-tf   W. H. JONES & CO.

For Sale.

$750 IN GOLD.

Jan. 17—136-tf   W. H. JONES & CO.

NOTICE.

THE FIRM OF PULLIAM, JONES & CO., HAVING been dissolved, the debts due must be paid by the 1st. day of February; otherwise every claim will be placed in the hands of an attorney for collection. We sincerely hope our friends will save the unpleasant necessity of subjecting them to cost by giving attention to this notice. Approved negotiable paper at 60 days will be accepted.

Jan 17-136-tf   PULLIAM, JONES & CO., Raleigh, N. C.

CHEAP AND PERMANENT FERTILIZERS!

WE ARE PREPARED TO FILL CASH ORders for any quantity of

SHELL LIME

At $7,50 per Ton of 2,000 lbs.,

Fresh Ground Plaster, at $14,00 per Ton of 2,000 lbs.

No Extra Charge made for bags or Drayage.

J. B. HUNTER & CO., General Commission Merchants, Portsmouth, Va.

Jan. 17-136-1m
Register copy.

TUCKER HALL!

H. J. SARGENT, Lessee and Manager.

FOR SIX NIGHTS ONLY.

Commencing Monday Evening, January 20th.

THE ONLY LEGITIMATE COMPANY NOW SOUTH.

Nightly received with manifestations of satisfaction and delight.

A limited number of Season Tickets may be had at the Box Office, for which a liberal discount will be made.

☞ Office open daily from 10 A. M., to 3 P. M.

Jan 17—136-tf

STATE OF NORTH CAROLINA, ASHE COUNTY.

COURT OF EQUITY, FALL TERM, 1867.

Elizabeth Hawkins, *vs.* Freeland Hawkins. *Petition for Divorce.*

It appearing to the satisfaction of the Court, that the defendant, Freeland Hawkins, in this case, is not an inhabitant of this State, it is therefore ordered by the Court, that publication be made, for six weeks, notifying said defendant to appear at the next term of our Superior Court of Equity, to be held for the county of Ashe, at the Court House in Jefferson, on the 4th. Monday after the 4th. Monday in Febuary next, to plead, answer or demur to plantiff's petition, or the same will be heard and granted.

Witness, E. F. FOSTER, Clerk and Master of our said Court, at office in Jefferson, the 4th. Monday after the 4th. Monday in August, A. D. 1867.

Jan 17-w6w   E. F. FOSTER, C. M. E.

TELEGRAPHIC.

CONGRESS.

SENATE.—The Chair presented a communication from E. M. Stanton, Secretary of War, enclosing a list of volunteer officers now in service.

The cotton tax came up. A motion was made that the Senate recede from its amendment, but inserts a proviso exempting imported cotton from duty after July. The matter was postponed.

A bill re-organizing the Treasury Department was introduced and referred to the Finance Committee.

The deficiency appropriation for the reconstruction Acts, &c., was taken up and passed with some amendments.

HOUSE.—The House discussed the reconstruction bill until four, when they took recess to 7½ to-night.

FROM WASHINGTON.

WASHINGTON, Jan 16, P. M.

Persons having affairs pending at the War Department say that no business has been done there during the past two days. It is confidently stated that should the President adopt any aggressive measures, a bill, already prepared, reorganizing the War Department and defining its duties and powers, will be rushed through.

MATTERS IN GEORGIA.

AUGUSTA, Jan. 16, P. M.

In accordance with instructions from General Meade, two officers from Headquarters have arrived here to investigate certain charges set forth in a petition presented to him of mal-administration on the part of the city authorities. The commission has no power to send for persons or papers, but requests the presence of the citizens, making the charges, to substantiate the alleged mal-administration.

The present Mayor and Council were appointed by Pope, and the object of the petition to Gen. Meade is to have them removed and the former Mayor and Council reinstated.

A private dispatch from Milledgeville states that Gen. Ruger and Capt. Rockwell have taken charge of the Executive and Treasury Departments of Georgia, in accordance with Gen. Meade's order. The Treasury is empty—the funds having been removed.

Gov. Jenkins is still in Milledgeville, but is expected to arrive in Augusta, his home, in a few days.

THE SITUATION IN ALABAMA.

MONTGOMERY, Jan. 16, P. M.

A meeting of the leading citizens of Alabama has been in session here two days. After a calm and patient deliberation, the following resolutions were unanimously adopted:

Resolved, That we recommend to the people of Alabama, opposed to the Constitution proposed by the Convention, lately in session at Montgomery, to abstain from voting at all at the elections to be held on the 4th and 5th of February, either upon the question of ratifying or rejecting that Constitution, or for candidates for offices under it.

2. That we also recommend to the opponents of the said proposed Constitution, that they form and maintain effective political organizations among themselves, in every portion of the State, until they are delivered from the perils which are impending.

The 30th. day of January was recommended to the people of the State as a day of fasting and prayer to Almighty God to deliver the people of Alabama from negro dominion.

An address was also adopted, setting forth to the people of Alabama, and the world, the reasons prompting the white people of Alabama to abstain from the polls.

VIRGINIA CONVENTION—INTEREST PAID.

RICHMOND, Jan. 16, P. M.

The subject of suffrage was debated all day. It being brought up by a resolution of Underwood for suffrage for all male citizens of age.

The State Treasury has paid out $400,000 interest, since January 1st.

MARKETS.

NEW YORK, Jan. 16, P. M.

Cotton a shade firmer; sales of 3,700 bales at 16½.

Flour heavy. State 8,40@10,90. Southern drooping, 9,70@15.

Corn—Mixed Western old, 1,36; new 1,25@1,30. White Southern 1,25@1,30. Yellow 1,28.

Mess pork, old, 21; new 21½.

Rice firm. Carolina 10@11.

Gold (at noon) 1,40½. Tennessee sixes, ex-coupons, 62½ for new; for old 60½.

No sales of N. C. or Va, Bonds.

BALTIMORE, Jan 16 P M.

Cotton steady, 16½.

Bacon active; shoulders, 12. Bulk 9@9½. Mess pork 22,75@23.

WILMINGTON, Jan. 16, P. M.

Spirits Turpentine declined 1 cent; quiet at 49. Rosin quiet, 2,12½ for strained and No. 2. Tar 1,85.

Cotton firm, 14½.

LIVERPOOL, Jan. 16, P. M.

Cotton closed firm. Uplands in port, 7½; to arrive 7¼. Orleans 7½. Sales 12,000 bales.

RICHMOND COUNTY.—We are glad to see that the Conservatives of Richmond county have effected an organization by the appointment of an Executive Committee. We have received the following appointments from Mr. W. McNair, Chariman of a meeting held at Spring Hill, on the 28th of December, 1867, under a resolution adopted at that meeting, authorizing the appointment of a County Executive Committee:

Little's Mills—Capt. B. F. Little, Homer Lagrand, Wm. B. Hanback.

Mineral Spring—Wm. Townsend, Daniel B. Nicholson, Trustian Boshvick.

Rockingham—John W. Cole, Walter F. Leak, John W. Leak.

Wolf Pit—Thomas C. Leak, Col. H. Harrington, Dr. C. Carrington.

Williamson's—Noah Gibson, Dr. M. Morrison, Malcom McNeill.

Stewartsville—Col. Jas. T. Roper, Col. Murdock McKinon, A. J. McQueen.—*Wil. Journal.*

A Washington letter-writer attributes the following views to Alexander H. Stephens, and they are so entirely well founded that we have no doubt the gentleman quoted is correctly reported:

"Radical emissaries from the North have sown the seeds of evil dissension with a terrible earnestness, and the diametric opposition of the races now visible all over the South must, in the very nature of things, lead, at some time or other, to fearful collisions. The inevitable result, Mr. Stephens declares, as a dispassionate observer, forces itself irresistibly on his attention. A war of races, desired by some and indifferently heeded by others, is, to his mind, a consequence as sure to happen, under the radical method of reconstruction, as it is impossible to avoid, if the precedents of history or the impulses that control human nature be taken into account."

WOOD AND LUMBER.

THE UNDERSIGNED KEEPS CONSTANTLY on hand a large supply of excellent WOOD FOR FUEL, which he will deliver at any place in the city on short notice, in quantities to suit purchasers.

All orders must be accompanied with the cash. Those desiring a regular supply can obtain tickets by application to me.

Green and seasoned pine lumber constantly on hand. Terms as above.

Jan 16-135 2w   RUFUS H. PAGE.
Standard copy.

Rooms for Rent.

TWO LARGE ROOMS over Pescud's Drug Store, with front and rear entrance. Apply to

Jan 16—135-tf   P. F. PESCUD.

CONSERVATIVE STATE EXECUTIVE COMMITTEE.

FOR THE STATE AT LARGE.

Hon. W. A. Graham, Hillsboro'.
" George Howard, Tarboro'.
" Daniel G. Fowle, Raleigh.
" Thomas Bragg, "
" A. S. Merrimon, "
" J. R. McLean, Greensboro'.
" Lewis Hanes, Salisbury.
Gen. Samuel F. Patterson, Patterson.
Robert Strange, Esq., Wilmington.
Hon. W. N. H. Smith, Murfreesboro.
" Z. B. Vance, Charlotte.
" B. S. Gaither, Morganton.
F. B. Satterthwaite, Esq., Washington.
Ralph Gorrell, Esq., Greensboro.
Hon. S. J. Person, Wilmington.
" A. T. Davidson, Franklin.

FIRST DISTRICT.

Henry A. Gilliam, Esq., Edenton.
Hon. Jesse R. Stubbs, Williamston.
Col. Wm. F. Martin, Elizabeth City.

SECOND DISTRICT.

George V. Strong, Esq., Goldsboro.
Jno. H. Haughton, Esq., Newbern.
Col. E. D. Hall, Wilmington.

THIRD DISTRICT.

Jno. D. Taylor, Esq., Brunswick Co.
Hon. Thos. S. Ashe, Wadesboro.
Hon. Jesse G. Shepherd, Fayetteville.

FOURTH DISTRICT.

Hon. William Eaton, Jr. Warrenton.
Jos. J. Davis, Esq., Louisburg.
R. C. Badger, Esq., Raleigh.

FIFTH DISTRICT.

Wm. L. Scott, Esq., Greensboro.
Hon. Bedford Brown, Locust Hill.
Hon. James M. Leach, Lexington.

SIXTH DISTRICT.

James E. Kerr, Esq., Salisbury.
R. F. Armfield, Esq., Wilkesboro.
Andrew C. Cowles, Esq., Hamptonville.

SEVENTH DISTRICT.

L. S. Gash, Esq., Hendersonville.
Col. Jas. R. Love, Webster.
Plato Durham, Esq., Shelby.

SPECIAL NOTICES.

A Cough, a Cold, or a Sore Throat.

Requires immediate attention, and should be checked. If allowed to continue,

Irritation of the Lungs, a Permanent Throat Disease, or Consumption,

is often the result.

BROWN'S BRONCHIAL TROCHES,

Having a direct influence to the parts, give immediate relief. For **Bronchitis, Asthma, Catarrh, Consumptive and Throat Diseases,** Troches are used with always good success.

Singers and Public Speakers use them to clear and strengthen the voice.

OBTAIN only "BROWN'S BRONCHIAL TROCHES," and do not take any of the *Worthless Imitations* that may be offered. SOLD EVERYWHERE.

Oct. 28—69-eod4m

MRS. WINSLOW'S SOOTHING SYRUP,

FOR CHILDREN TEETHING, GREATLY FAcilitates the process of teething, by softening the gums, reducing all inflammation—will allay ALL PAIN and spasmodic action, and is SURE TO REGULATE THE BOWELS.

Depend upon it, mothers, it will give rest to yourselves, and

Relief and Health to your Infants.

We have put up and sold this article for years, and can say in CONFIDENCE AND TRUTH of it what we have never been able to say of any other medicine—NEVER HAS IT FAILED in a single instance TO EFFECT A CURE, when timely used. Never did we know an instance of dissatisfaction by any one who used it. On the contrary, all are delighted with its operation, and speak in terms of commendation of its magical effects and medical virtues. We speak in this matter "WHAT WE DO KNOW," after years of experience, and PLEDGE OUR REPUTATION FOR THE FULFILMENT OF WHAT WE HERE DECLARE. In almost every instance where the infant is suffering from pain and exhaustion, relief will be found in fifteen or twenty minutes after the Syrup is administered.

Full directions for using will accompany each bottle.

Be sure and call for

"Mrs. Winslow's Soothing Syrup,"

Having the fac-simile of "CURTIS & PERKINS" on the outside wrapper. All others are base imitations.

Sold by Druggists throughout the world.

Price, only 35 cents per Bottle.

OFFICES:
215 Fulton Street, New York,
205 High Holborn, London, England,
441 St. Paul Street, Montreal, Canada.

Aug. 30—20-eod6m

MISCELLANEOUS.

Will be Sold Without Reserve!

AT

M. ROSENBAUM'S,

HIS ENTIRE STOCK OF GOODS,

One of the finest now in the State, consisting, in part, of

FANCY AND STAPLE

DRY GOODS,

SHAWLS, FURS, CLOAKS, WOOLEN GOODS, LADIES', MISSES', AND CHILDREN'S *SHOES*, HOSIERY, GLOVES, ETC., ETC.

ALSO,

200 OVERCOATS

OF ALL DESCRIPTIONS.

75 FINE BLACK DRESS COATS.

150 ASSORTED BEAVER, TRICOT, AND CASSIMERE BUSINESS SUITS.

300 PAIRS ASSORTED PANTS.

GENT'S FURNISHING GOODS,

GENT'S AND BOYS HATS AND CAPS,

BOOTS AND SHOES

of every description.

Traveling Bags, Valises and Trunks.

All of the above to be sold regardless of cost at

M. ROSENBAUM'S, No. 16 Fayetteville St.

Jan 14-133-tf

GEO. SLOMAN, WITH M. ROSENBAUM, pays the highest price for FURS OF ALL KINDS.

Jan 14-133-tf

MRS. EVANS'

BOARDING HOUSE,

One Square North-West of the Capitol, and One Square North of Exchange Hotel,

RALEIGH, N. C.

GOOD BOARD BY THE DAY, WEEK OR MONTH at reasonable rates.

Rooms, Large and Comfortable.

Jan 14-133-1w

GOOD BOARD.

CAN BE OBTAINED AT THE MODERATE rate of

ONE DOLLAR PER DAY,

by applying to Mrs. B. H. Whitaker, near the Methodist Parsonage.

January 14-133-tf.

Greensboro' Money Market.

BUYING RATES OF BANK NOTES, &c. BY WILSON & SHOBER, BANKERS AND EXCHANGE BROKERS, SOUTH ELM STREET, GREENSBORO, N. C.

Bank of N. C.	55
" Cape Fear	26½
" Charlotte	27
" Wadesboro	25
" Wilmington	25½
" Roxboro	55
" Thomasville	55
" Lexington at Graham	24
" " Lexington	20
" Commerce	17
" Clarendon	4
" Fayetteville	11
" Washington	10
" Yanceyville	8
Merchants' Bank of Newbern	60
Farmers' Bank of Greensboro	27
Miners' and Planters' Bank	35
Commercial Bank of Wilmington	25
Greensboro Mutual Ins. Co.	6
Virginia Bank Notes average about	28
South Carolina "	15
Georgia "	25

We buy and sell at liberal prices, Gold and Silver, North Carolina Bonds, United States Bonds and all other marketable stocks.

Orders for Bank notes by debtors and Stockholders of Banks will receive prompt attention.

Returns for express packages of Bank notes &c., will be made on the day received, by check on New York or Baltimore, or in currency, as desired.

Life and Fire Insurance Policies issued in good Companies, at best rates.

Oct. 26-298-3m

Raleigh Money Market.

CORRECTED BY JOHN G. WILLIAMS & CO., BROKERS, RALEIGH, N. C.

PRICES OF NORTH CAROLINA BANK NOTES:

Bank of N. C., (Gold 25) (Silver 26) G. B.	50
" Cape Fear	26
" Charlotte	24
" Lexington, at Graham	22½
" Roxborough	50
" Wadesborough	24
" Thomasville	50
" Wilmington	23
" Commerce	12
" Washington	10
" Fayetteville	9
" Clarendon	4
" Yanceyville	7
Miners' and Planter's Bank	32
Farmers' Bank, Greensborough	24
Commercial Bank, Wilmington	23
Merchant's Bank, Newbern	50
Greensborough Mutual	5
Virginia Bank Notes, about	25
South Carolina "	22
Georgia "	23
Gold	135
Silver	130
Old Coupons	42
North Carolina Railroad Coupons	87½
Old Sixes	70
Exchange on New York	¼

RALEIGH NATIONAL BANK OF NORTH CAROLINA.

BOARD OF DIRECTORS:

R. W. PULLIAM, President.

W. H. WILLARD, GEO. W. SWEPSON,
A. S. MERRIMON, W. J. HAWKINS.

W. B. GULICK, Cashier.

C. J. IREDELL, Teller.

Deals in Bills of Exchange, Sight Drafts, Gold and Silver Coin, and Government and other securities.

Uncurrent Bank Notes bought at highest prices. Packages sent by Express will be remitted for promptly, in currency, or in New York funds at par.

PRICE CURRENT JAN. 15, 1868.

Bank of Cape Fear,	27
" Charlotte,	30
" Clarendon,	4
" Commerce,	18
" Fayetteville,	12
" Lexington, (old,)	19
" " (new,)	10
" Lexington, payable at Graham,	24
" North Carolina,	62
" Roxboro',	55
" Thomasville,	55
" Wadesboro',	26
" Washington,	10
" Yanceyville,	5
" Wilmington,	27½
Commercial Bank, Wilmington,	26
Farmer's Bank of North Carolina, (old,)	27
" " (new,)	10
Greensboro' Mutual Insurance Co.,	6
Merchant's Bank, Newbern,	62
Miner's & Planter's Bank,	39

Jan 16-135-tf

PROVISION MARKET.

CORRECTED BY JORDAN WOMBLE, GROCER AND COMMISSION MERCHANT.

BACON	18@22½
" BAL'T. & WESTERN	17@18
BEEF ON HOOF	8@10
" NETT	10@20
BUTTER	25@40
COTTON	10@11
CHICKENS, Spring,	15@25
" Grown	28@30
CORN	1 20@1 40
COFFEE	25@40
EGGS	20@25
FLOUR	10@16
FODDER	1 25@1 50
HERRINGS	$6 00@$10
HIDES—Green	8c pr lb.
" Dry	12½@15
HAY	75@$1 pr. cwt.
LARD	16@20
MEAL	1 35@1 50
MOLASSES	55@75
NAILS	7½@10
PEAS—Stock	1 25@1 50
" White	1 40@1 60
POTATOES—Irish	1 00@2 00
" Sweet	60@0 75
RAGS	4½@5
SALT—Fine	4 00@4 25
" Ground	3 00@3 50
SUGAR	13½@22
TALLOW	10@12½
VINEGAR	35@75

REMARKS.

Cotton brisk, 9 to 11.
Pork—no change to note; 11@11½.

MISCELLANEOUS.

CHARLESTON HOTEL,

CHARLESTON, S. C.

THE UNDERSIGNED HAVING TAKEN charge of the above well known Hotel, respectfully informs his friends and the travelling public that it has been REFURNISHED IN ALL OF ITS DEPARTMENTS. The table will at all times be supplied with the THE BEST THE MARKET AFFORDS, including every delicacy in season, while the cuisine will be unexceptionable. The Bath Rooms attached to the Hotel are supplied with the celebrated Artesian Water, and HOT, COLD OR SHOWER BATHS can be obtained at any time. The same attention will be paid to the comfort of the guests as heretofore, and travellers can rely upon finding the Charleston Hotel equal to any in the United States. The patronage of the travelling public is respectfully solicited.

Jan 14-133 3m   J. P. HORBACH, Agent, Proprietor.

FAMILY CORN SHELLER!

ONE OF THE MOST EFFECTIVE MACHINES ever offered to the public, wonderful in its simplicity, economy and durability: Price $5.00. Can be seen at Stronach Bros.' Market Square, and for sale by

WALTER J. MOORE, No. 4 Light St., Baltimore, Md.

Jan 15—tf.

N. C. FAMILY FLOUR—In Sacks.
8 KITS PRIME MOUNTAIN BUTTER, Received on Consignment, by DOUGLAS BELL.

Jan 16-135-tf   Fayetteville St.

PINE APPLE CHEESE,
PRIME FACTORY CHEESE,
FRESH CRACKERS OF ALL KINDS,
This day arriving at

Jan 16-135-tf   DOUGLAS BELL'S, Fayetteville St.

LIFE INSURANCE.

ASSETS

$17,000,000.00.

WITH AN INCOME OVER

6,500,000.00.

SURPLUS ASSETS, DEDUCTING LIABILITIES, OVER

6,000,000,00.

THE CONNECTICUT MUTUAL LIFE

INSURANCE COMPANY,

OF HARTFORD CONNECTICUT, was organized in 1846, and now has over

55,000 Policies

in force, being a larger number than any other Company in the world.

Its Net Assets are Larger than any other Company.

Dividends have averaged over 50 per cent, and a credit of one-half the premium is given, which, in case of death, is canceled by anticipated dividends.

The interest received, during the past ten years, has more than paid its losses.

Great care in the selection of risks;
Low rates of mortality;
Extremely low ratio of expenses to receipts;
Immense income for interest, and
Consequent large dividends, reduce assurance to its lowest possible cost.

All Policies Non-Forfeitable by their Terms,

and no extra charge made, except only where the risk is extra hazardous.

No notes are required after the fourth year—Dividends paying half the premium thereafter.

No Deduction of Notes—No Assessment.

Assurance can be effected in all the forms desired.

☞ Any person seeking the safest and most ECONOMICAL PLAN should not fail to compare other companies represented in this State, with the *Connecticut Mutual*, as published in the reports of the insurance Commissioners of New York and Massachusetts.

SAM'L. DOUGLAS WAIT, General Agent N. C., Raleigh.

Dec. 28-tf

EDUCATIONAL.

Henderson Collegiate Institute,

(On the Raleigh and Gaston Railroad)

THE FOURTH SESSION OF THIS INSTItution will commence on the 13th JANUARY, 1868.

Boys thoroughly prepared for College or for Business.

TERMS:

Per session of 20 weeks—half in advance; the balance on the 1st March:

Primary Department (currency)	$20 00
Higher English	25 00
Classical	30 00
Incidental Expenses	1 00
Board with the Principal (including Fuel and Lights.)	85 00

Each student required to furnish a pair of blankets, a pair of sheets, a pair of pillow cases and his towels.

For Circular, address

FRED. A. FETTER, A. M., PRINCIPAL, Henderson, N. C.

Dec. 28-3tawlm

SCHOOL FOR BOYS.

Rev. DR. LACY, Principal.
WM. S. LACY, Assistant.

The Sixth Session of this School will begin on the 17th of January, 1868, at the room North of the Institution for the Deaf and Dumb and the Blind.

English branches	$25,00
Higher Mathematics and Classics	30,00

Half of the tuition fee required in advance.

Jan. 1—124-2awtd

MIDWAY SCHOOL,

CHARLOTTESVILLE, VA.

The Third Session of this School will begin on the First Wednesday of September next, and end on the last Wednesday of June 1868, consisting of two terms of five months each.

The Course of study is designed to prepare boys for the University of Virginia, or any other College, or for the practical business of life.

TERMS: For Board and Tuition, $150 per term, *Payable in Advance.* Music and Drawing at Professor's charges. Washing, Fuel and Lights at actual cost. Each Pupil furnishes his own towels.

For Circulars and other particulars address, WILSON C. N. CARR, Charlottesville, Va. JOSEPH PACKARD, Jr., Theo. Seminary, Fairfax Co., Va., Principals.

REFERENCES: The Faculty of the University of Va.

July 17-292-tf

Raleigh Academy.

THE SUBSCRIBER, WITH MR. SAMUEL G. RYAN, has opened a school in Raleigh, in the building formerly occupied by Mr. Lovejoy, as the Raleigh Academy.

His terms are $30 per session for instruction in English and the Classics, and $25 for instruction in English alone.

One half the tuition money to be paid in advance.

The next session will begin on the 17th of January, 1868.

Board can be obtained in several respectable families at $16 to $20 per month.

Dec. 13—109-3tawtd   R. S. MASON.

Kittrell's Springs Female College.

GRANVILLE COUNTY, N. C.

THE NEXT SESSION of this Institution will open the second Wednesday in February, 1868. The location is unsurpassed for health and accessibility.

During the past session, in a family of nearly two hundred, there has scarcely been a case of sickness. The health of many invalid young ladies has been thoroughly restored by the celebrated mineral water found here and they have prosecuted their studies with entire success.

We are immediately on the Raleigh & Gaston Railroad, within less than a half mile of Kittrell's Depot, and in telegraphic communication with all parts of the country.

Every facility is afforded for the most thorough and extensive education.

The Faculty is composed of five male Professors and seven lady Teachers.

Everything is new. Our musical instruments, including Piano Organ, Harp and Guitar, are of the finest quality.

Special attention paid to thoroughness in the English Course.

Terms MODERATE and ACCOMMODATING.

The young ladies all worship in the College Chapel, and hence no extra clothing is required. Millinery is in no demand at Kittrell's. Parents tell us that their daughters cost them less here, in this respect, than even at home. Taking into consideration the items of dress and medical attendance, there is no cheaper school in the South. Besides, we are determined to accommodate our patrons as far as we can, as to time of payment, and to put female education within the reach of the people, in the present depressed condition of the country. OUR DAUGHTERS MUST BE EDUCATED.

For Catalogue, apply to

REV. C. B. RIDDICK, President, Kittrell's Springs N. C.

Dec. 14—110-3m

ST. JOHN'S COLLEGE,

SITUATED IN

OXFORD, GRANVILLE Co. N. C.,

Is for Rent for the Year 1868.

It is one of the finest BUILDINGS in the State, and will accommodate

200 Young Ladies!

This is a good opportunity to any one wishing to open a

FEMALE COLLEGE.

For terms, &c., apply to

R. W. BEST, Chairman Com., Raleigh, N. C.

Jan 14-133-wsaw2w

R. H. GRAVES' SCHOOL,

Williamsboro', Granville County, N. C.

NINE MILES FROM HENDERSON, ON THE RALEIGH & GASTON RAILROAD.

THE SPRING SESSION OF 1868 begins on the 9th of January.

The regular course of studies is such as to prepare boys for the Freshman or Sophomore Class in College, to which is added an Elective Course, having more especial reference to business.

For Circulars, address R. H. GRAVES, Williamsboro', N. C. (Via Henderson.)

Dec. 5—102-2aw2m

LIFE INSURANCE.

THE EQUITABLE

LIFE ASSURANCE SOCIETY,

OF NEW YORK.

ASSETS OVER

$4,000,000.

ANNUAL INCOME

$2,500,000.

DIVIDENDS PAID TO POLICY HOLDERS, (NOT STOCKHOLDERS,) THIS YEAR OVER $600,000.

PURELY MUTUAL.

PROFITS DIVIDED ANNUALLY AMONG

POLICY HOLDERS.

THE EQUITABLE has grown more rapidly since its organization, than any Life Insurance Company ever organized in America.

Its policies average larger in amount, than those of any other Company in the United States.

Applications for Agencies in North Carolina must be addressed to the General Agents.

MAJ. M. P. TAYLOR, Ag't, Wilmington.
DISOSWAY & GUION, " Newbern.
ORREN WILLIAMS, " Tarboro'.
BURBANK & GALLAGHER, Agents, Washington.
BRENIZER, KELLOGG & Co. " Greensboro'.
E. NYE HUTCHISON & Co. " Salisbury.

HUTCHISON, BURROUGHS & CO., Charlotte, N. C., General Agents for N. C.

Jan. 11—131-tf

RAILROADS.

Notice to Shippers of Spirits Turpentine!

THE SEABOARD

INLAND AIR LINE,

VIA PORTSMOUTH, VA.,

IS NOW PREPARED TO SHIP

SPIRITS TURPENTINE

To Baltimore, Philadelphia, and New York, its Steamers having been arranged for that purpose.

THIS AIR LINE ROUTE, FROM THE FACT of its avoiding trans-shipment from one Steamer to another, to which other lines are subject, and being the direct line between the Carolinas and the Northern Cities, with daily communication to Baltimore, Philadelphia, and New York, and to Boston a Steamer every five days, offers great facilities for shipping, and is in advance of all other routes from three to five days and at as low rates.

In shipping from the Northern cities, or from Carolina, be careful to ship *via* Portsmouth, and by the Steamship lines connecting with and forming part of this Route.

From Boston, Merchants and Miners' Line, E. Sampson, Agent, end Central Wharf.

From New York, Old Dominion Steamship Co., Pier 37, North river, M. L. McCready, President, Office 187 Greenwich Street.

From Philadelphia, Clyde Steamers, 14 South Delaware Avenue, W. P. Clyde, Agent.

Annamessic Line, Philadelphia, Wilmington and Baltimore Depot, J. L. Wilson, Agent.

From Baltimore, Bay Line Steamers, foot of Union Dock, R. L. Poor, Agent.

All claims for loss, damage, or overcharge, promptly settled by applying to

JAS. McCARRICK, Trav. Ag't, Seaboard Inland Air Line, Portsmouth, Va.

THE SEABOARD AND ROANOKE RAILROAD AND BAY LINE, having been consolidated under one Management from Weldon to Baltimore, offer greater facilities to shippers of freight to and from Baltimore than any other line, and guarantee safety of freight and prompt settlement of all claims.

E. G. GHIO, Sup't Transportation, S. & R. R. R.

W. C. SMITH, Sup't Bay Line Steamers.

Jan. 6—126-2m

SALES OF REAL ESTATE, &c.

Valuable Lands and Mills for Sale.

PURSUANT TO A DECREE OF THE COURT of Equity for Johnston County, at Fall Term, 1867, I shall, on Saturday, the 18th day of January next, on the premises, proceed to sell, at public sale, that valuable property, near Boon Hill, in said County, known as

THE KEOCO MILLS,

consisting of fifteen hundred and ninety-five acres of Land, lying near the North Carolina Railroad, and within one and a half miles of Boon Hill Depot.

The said lands are the first quality of Cotton lands. About 300 acres are cleared, and have been in cultivation. The rest is in primitive forest, and is well timbered, although a considerable quantity of Pine Timber has been cut off.

The improvements consist of an excellent Saw Mill, with a forty-two inch circular Saw, run by a Jonvals Turbine Wheel, which, for beauty of work and quickness of cutting, is unsurpassed. There is also a tram road from the Mill to the Railroad, where there is a turnout. Also a Grist Mill, which will grind 60 bushels of corn per day. Also a Store and Office, a Blacksmith Shop, and four houses for operatives, and

A LARGE AND CONVENIENT DWELLING,

beautifully situated on a hill, containing eight rooms, to which are attached all necessary outhouses and Stables, with two Gardens, one of which contains one of the largest and finest Scuppernong Arbors in the State.

The water on the place is excellent, and it is one of the healthiest locations in the low country.

TERMS OF SALE:

One hundred and fifty dollars cash; four thousand two hundred and fifty dollars on the 1st Monday in March, 1868, and notes at six and twelve months from the day of sale, bearing interest. For the balance, bonds with approved security will be required, and the title retained until the purchase money is paid. Possession given on the first day of February, 1868.

LOVERD ELDRIDGE, C. M. E. of Johnston County.

Dec. 4—101-ts

MISCELLANEOUS.

For Rent for the Year 1868.

FINE DWELLING HOUSE and Lot, on Fayetteville Street, late residence of James McKimmon, deceased.

For terms, apply to

Jan. 4—125-tf   FOWLE & BADGER.

Henry T. Jordan,

Attorney and Counsellor at Law,

ROXBORO' N. C.

WILL ATTEND THE COURTS OF PERSON, Caswell and Granville. Special attention given to collecting, to cases in BANKRUPTCY and to all matters in U. S. Circuit Court.

Dec. 27-sw3m.

JNO. C. PALMER,

WATCHMAKER AND JEWELER,

AT HIS OLD STAND

FOR TWENTY-FIVE YEARS!

Watches repaired and warranted for twelve months.

Watches and Jewelry for sale. Also, a large assortment of SPECTACLES, to suit all eyes.

Jan 14-133-d3&w1t

THE DIXIE PUMP.—HAVING BEEN appointed agents for the State of North Carolina, for the celebrated DIXIE PUMP, we offer to sell County rights in all the Counties unsold.

☞ Send for Circular.

Dec. 27-1m   MITCHELL, ALLEN & CO., Newbern, N. C.

DAILY SENTINEL.

FRIDAY, JANUARY 17, 1868.

For the Sentinel.

SHIP KNEES.

PORTSMOUTH, Va., Jan. 14, 1868.

Messrs. Editors:—At times like these, it is the duty of every one to develope all the hidden resources within his reach, and they are many. The forests of North Carolina abound in wealth, unknown to its owners. Your oak timber is a rich mine of wealth, if properly studied and worked.

In a previous letter we gave directions for making Staves. To this business we would have the Stave-getter add that of making Ship Knees. Many of your readers, doubtless, have no idea as to the demand for and high prices which they command.

You will, no doubt, be doing the people of your State good service by publishing the following information in relation to this business, which we have obtained from the Inspector of Lumber at the Gosport Navy Yard, and may be relied upon as being correct:

Siding	Lgth. of Arm.	Lgth. of Body.
6 inches	3 ft. 3 to 3 ft. 6 in.	4 ft. 8 to 5 ft. 0 in.
7 "	4 " 0 to 4 " 3 "	5 " 4 to 5 " 10 "
8 "	4 " 5 to 4 " 8 "	6 " 0 to 6 " 6 "
9 "	4 " 9 to 5 " 0 "	6 " 6 to 7 " 0 "
10 "	5 " 0 to 5 " 3 "	7 " 4 to 7 " 8 "
11 "	5 " 3 to 5 " 6 "	7 " 9 to 8 " 3 "

Prices per inch for W. O. knees sq. and insquar

6 inches	$1,00 per inch,		$ 6, 0
7 "	$1,65 "	"	11,55
8 "	$2,05 "	"	16 40
9 "	$2,35 "	"	21 15
10 "	$2 38 "	"	23 80
11 "	$2,42 "	"	26 62

The above prices are for limb knees square and insquare and the prices for root knees will be 6 per cent less than those to be paid for limb knees. Outsquare knees, both limb and root, will be 20 per cent less in price than for square and insquare. Knees formed by the limb and body of the tree above the limb will not be received, nor knees more than 16 degrees outsquare.

The length of the arm will be measured from the centre of the body, and the moulding size of the end of the body must be equal to the nett siding of the knee.

Three-fourths of the diameter of the arm at the two-thirds of its length of the body of the knee to be considered the nett siding of the knee, and on that siding the price will be based.

No addition will be made to the prices for fractional parts of an inch.

J. B. HUNTER & CO.,
General Commission Merchants,
Portsmouth, Va.

CRANBERRIES.—Why are not these berries cultivated in large quantities in Eastern North Carolina? Thousands of acres are admirably adapted to the growth of this valuable article, and tens of thousands of dollars profit might annually be derived from their sale.

There are several localities in the State where the crop, without cultivation or attention, proves profitable to the gatherers. Like all other fruits, care and cultivation will improve the quality and increase the quantity raised.

HOPS.—While calling attention to various articles which invite the husbandman to fields of profit hitherto unattended by him, we should be remiss in duty if we should fail to mention the cultivation of *Hops*. Wherever the soil is suitable, few crops are more remunerative. A field once set in them lasts for years, care being only necessary to keep the stakes on which they run in order, and attention given to the gathering of the crop and preparing it for market.

One familiar with the culture of Hops informs us that first rate land will produce more than half a ton to the acre, and the market price ranges from 40cts. to 60cts. per pound. Here is margin sufficient for profit. Let the experiment be made and the result noted.

At many homesteads in this county we suppose there is one or more hop vines.—Will some one who knows tell us of their productiveness?

THE SUMACH.—Among the valuable articles that should engage the attention of the people of this section the cultivation of the Sumach stands high. The leaves properly prepared (dried in the shade) and ground in any ordinary mill are used by the Calico makers and command prices ranging from $75 to $225 per ton.

Would it not be well for those, who have lands where the Sumach grows indigenously, to aid nature in propagating it, and to add to the productions of the soil a new article from which to derive revenue for their depleted pockets?

Capt. Dillingham would take pleasure in giving information on this subject to all who may desire to have it.

RICE.—Too little of this article is raised in this vicinity. One third of the human race use rice almost exclusively for food. It is cheap and nutritious and should be cultivated abundantly the present year. Extensive plantations are out of the question here, on account of a deficiency of the right kind of labor; but every farmer and planter can raise a large patch of it. Since the war, it has commanded a high price, four or five times as much as before, and the consumption of it, in this section, has, to a great extent, ceased. Not twenty miles from Newbern the past year, a planter realized a crop of rice equal to $150 per acre, on land immediately contiguous to his cotton crop, which brought him one fourth of that amount. Cultivate some rice, planters of North Carolina, in 1868.

VINEYARDS.—Eastern North Carolina is destined at no distant day to rival California and the vine clad hills of France, Germany and Italy in the number, fertility and value of its vineyards. In climate, in soil and in the variety of its native grapes, it is hardly surpassed, and it requires but energy, and the skilled labor of man to make it truly a land of vineyards.

When it is thoroughly understood that the crop is not only profitable, but very certain, less liable to failure perhaps than any other, we may hope to see that attention paid to this subject which its importance demands.—*Newbern Journal of Commerce.*

JAMES VICK,
IMPORTER AND GROWER OF
FLOWER AND VEGETABLE SEEDS,
ROCHESTER, N. Y.

VICK'S ILLUSTRATED CATALOGUE OF SEEDS, and FLORAL GUIDE for 1868, Is now published and ready to send out. It makes a work of about one hundred large pages, containing full descriptions of the Choicest Flowers and Vegetables Grown, with plain directions for sowing seed, culture, &c. It is beautifully illustrated with more than ONE HUNDRED FINE WOOD ENGRAVINGS of Flowers and Vegetables, and a Beautiful Colored Plate of Flowers, well printed, on the finest paper, and one of the most beautiful as well as the most instructive works of the kind published.

☞ Sent to all who apply, by mail, post paid, for ten cents, which is not half the cost.

Address, JAMES VICK, Rochester, N. Y.
Jan. 10—130-6t

CHOICE MOUNTAIN APPLES.
A fine supply just received.
Jan 13-132-tf W. H. JONES & CO

CORN MEAL.
Made from new White Corn.
Jan 13-132-tf W. H. JONES & CO.

MEMBERS OF THE CONVENTION
ORDERED BY CONGRESS,
To make a Constitution for North Carolina.

Counties of Burke and McDowell—John S. Parks, W A B Murphy.
Counties of Rutherford and Polk—W H Logan, Jesse Rhodes.
Counties of Yancey and Mitchell—Julius S Garland.
Counties of Madison, Buncombe, Henderson, and Transylvania—Geo W Gahagan, J H Duckworth, Thos J Candler
Counties of Haywood and Jackson—W B G Garrett.
Counties of Macon, Clay and Cherokee—Mark May, Geo W Dickey.
Counties of Alleghany, Ashe, Surry Watauga and Yadkin—Saml Forkner, Evan Benbow, Geo W Bradley, Edwin C Bartlett.
Counties of Caldwell, Wilkes, Iredell and Alexander—Calvin J Cowles, Calvin C Jones, Wesley H George, John Q A Bryan, Jerry Smith.
Counties of Davie and Rowan—Allen Rose, Dr Milton Hobbs, Isaac M Shaver.
County of Cleveland—Plato Durham.
County of Catawba—James R Ellis.
County of Lincoln—Joseph H King.
County of Gaston—Milas J Aydlott.
County of Mecklenburg—Edward Fullings, Silas W Stillwell.
County of Union—Wm Newsom.
County of Cabarrus—W T Blume.
County of Stanly—Levi C Morton.
County of Anson—George Tucker, Henry Chillson.
County of Stokes—R F Petree.
County of Forsythe—E B Teague.
County of Davidson—Isaac Kinney, S. Mullican.
County of Randolph—T. L. L. Cox, R. F. Trogden.
County of Guilford—G. W. Welker, A. W. Tourgee.
County of Rockingham—H. Barnes, John French
County of Caswell—*Wilson Carey*, P. Hodnett.
County of Alamance—Henry M Ray.
County of Person—William Merritt.
County of Orange—E. M. Holt, J. W. Graham.
County of Chatham—J. A. McDonald, W. T. Gunter
County of Wake—S D Franklin, J P Andrews, B S D Williams, *Jas H Harris.*
County of Granville—J W Ragland, J J Moore, *C Mayo.*
County of Warren—*John Hyman*, John Read
County of Franklin—*John H Williamson*, Jas T. Harris.
County of Cumberland—W A Mann, *J W Hood.*
County of Harnett—J M Turner.
County of Moore—S S McDonald.
County of Montgomery—Geo A Graham.
County of Richmond—R T Long, Sr.
County of Wayne—H L Grant, J. Hollowell.
County of Johnston—Dr James Hay, Nathan Gulley.
County of Greene—J M. Patrick.
County of Wilson—W Daniel.
County of Nash—Jacob Ing.
County of Halifax—*Henry Eppes*, J H Renfrow, *J J Hays.*
County of Northampton—R C Parker, H T Grant.
County of Edgecombe—J H Baker, Henry A Dowd, *Henry C Cherry.*
County of Lenoir—R W King.
County of Brunswick—Edwin Legg.
County of Columbus—Haynes Lennon.
County of Robeson—Joshua L Nance, G B Hayes.
County of Bladen—A W Fisher, F F French.
County of New Hanover—Gen J C Abbott, S S Ashley, *A H Galloway.*
County of Duplin—J W Peterson, Samuel Highsmith.
County of Sampson—Sylvester Carter, Alexander Williams.
Counties of Tyrrell and Washington—E Jones.
County of Martin—Samuel W Watts.
County of Bertie—*P D Robbins, Bryant Lee.*
County of Hertford—J B Hare.
County of Gates—Thomas I Hoffler.
County of Chowan—John R French
County of Perquimans—Dr Wm Nicholson.
Counties of Pasquotank and Camden—C C Pool, M Taylor.
County of Currituck—Thomas Sanderlin.
County of Craven—David Heaton, W. H. S. Sweet, *C. D. Pierson.*
County of Onslow—Jasper Etheridge.
County of Carteret—Abraham Congleton.
County of Jones—David D. Colgrove
County of Beaufort—W. B. Rodman, William Stilley.
County of Pitt—Byron Laflin, D. J. Rich
County of Hyde—Andrew J. Glover.

Those designated by italics are negroes.

HARDWARE &C.

BRIGGS & DODD,
DEALERS IN
HARDWARE AND CUTLERY,
IRON, STEEL,
HOUSE FURNISHING GOODS,
CARRIAGE MATERIAL,
PAINTS, VARNISHES,
COLORS, OILS,
GLUE AND GLASS.
ALSO
Agents for the sale of
Burr and Esopus Mill Stones,
Bolting Cloth,
India Rubber and Leather Belting, Circular Saws, Iron Verandahs, Fences, and all kinds of Ornamental Iron Work.
☞ Two doors below Southern Express Office.
Nov. 7—79-tf

FOR SALE,
AT 44 FAYETTEVILLE STREET.
WELSH AND OTHER SWEEDS Iron. Refined Wagon and Buggy Tire. Cast and Blister Steel.
ALSO
Hollow Ware and Wagon Boxes
ALSO
Cut and Wrought nails. J. BROWN.
Dec. 28-tf With Hart & Lewis.

More Light.
TO HAND, a large assortment of Kerosene Lamps, Chimneys and Burners. Best Kerosene Oil.
ALSO
One 16 inch Mammoth Coal Stove, with fender in fire pan.
NOTICE.
We are prepared to furnish Stove Pipe in any quantity, put up Stoves, and do any kind of work in the Tin and Sheet-Iron line, at our manufactory, No. 44 Fayetteville Street. Call and try our workmen. J. BROWN,
Raleigh, Dec. 11—tf With Hart & Lewis.

No, 44 Fayetteville Street.
6 dozen Axle Grease,
50 Kegs Nails, assorted,
Black-Smiths' Anvils, Vices and Hammers,
Builders' Materials.
Also a large stock Cook Stoves.
J. BROWN,
With Hart & Lewis.
Raleigh, Oct. 9. 1867.

HARDWARE TRADE—1868.
CAST IRON HEATING STOVES, AIR TIGHT Heating Stoves. Cooking Stoves, assorted sizes.
ALSO
Stove Pipe made to order at short notice. Sold low for cash. J. BROWN,
Raleigh, Jan. 9—tf With Hart & Lewis.

TRADE FOR 1868.
No. 44 Fayetteville Street.
WE HAVE, ON HAND, A COMMANDING stock of
HARDWARE AND CUTLERY,
CROCKERY AND GLASS WARE,
TIN WARE, LAMPS,
CHIMNEYS AND WICKS,
BEST KEROSENE OIL,
SPIRITS TURPENTINE,
Which will be sold low for cash.
Just to hand,—Sun and Comet Burners and Chimneys. J. BROWN
Raleigh, Jan. 4—tf With Hart & Lewis.

On Hand and for Sale, Cheap.
20 BBLS. COMMON WHISKEY,
10 " Choice Rye do
5 " Old Ky. Bourbon do
5 " Scuppernong Wine.
A good supply of Rum, Gin, French Brandy, Wines, &c. in smaller packages.
Jan. 10-130-tf W. H. JONES & CO.

For Rent.
A HANDSOME RED SAND-STONE COTTAGE with eight rooms, Kitchen with four rooms, and all necessary out-houses, in the neighborhood of Rev. R. S. Mason, Wm. Grimes and Capt. Lawrence.
Jan. 8—128-tf W. H. JONES & CO.

DRY GOODS.

NEW GOODS! NEW GOODS!!
ALL COME TO
CREECH'S!!!
SECOND GRAND OPENING OF
FALL AND WINTER GOODS.

I AM NOW RECEIVING MY SECOND STOCK of Staple and Fancy
DRY GOODS.
My stock is LARGE and COMPLETE, and bought since the decline, and I am happy to say to my friends and customers that I can, and will, sell them Goods CHEAPER than they have bought them since the war.

Keep it Before the People,
That no House in the City can or will sell Goods cheaper than I will.
My House is a live House, and I do a LIVE BUSINESS.

COME TO CREECH'S
To buy your Goods.
I buy NEW Goods and GOOD STYLES, and will sell them at PRICES to meet the hard times.
Just received,
40 Cases Boots and Shoes,
And will be sold at prices to suit you,
Don't Forget to Come to Creech's
Before you buy your Goods. I will treat you right.
A. CREECH,
R. SMITH'S corner, Fayetteville St.
Nov. 28—97-tf

CLEAN SWEEP!
SELLING ANYTHING AND EVERYTHING
AT COST,
FOR CASH, AND CASH ONLY!
From this time forth I will sell my entire Stock of Goods at Cost to make room for my Winter Stock, consisting in part of
LADIES' DRESS GOODS,
PRINTS, WHITE GOODS,
IRISH LINEN, TOWELING,
LINEN CAMBRIC HDKF'S,
HOSIERY, GLOVES,
BLEACHED SHIRTING,
UNBLEACHED SHIRTING
BED TICKING,
10-4 SHEETING,
STRIPED DOMESTIC,
LINEN DUCK,
COTTONADES,
HATS, &c., &c
BOOTS AND SHOES.
A large Stock of the most celebrated manufacture of Gent's and Ladies' Boots and Shoes, Gaiters, &c.
Now is the time for you to lay in your supply of Goods, for they are advancing North. I am selling at cost. Come one and all and examine my stock and prices. Do not be induced to buy goods elsewhere until you give me a call. When I say I am selling at Cost I mean just what I say; it is not for the purpose of humbugging you.
Merchants in the City whose stocks need replenishing would do well to call soon and make their purchases.
GEO. T. COOKE.
Aug 8-300-tf

FOR THE FALL TRADE.
Just received, a lot of ROCK ISLAND CASSIMERES AND JEANS, (North Carolina manufacture.)
Also, a small lot PRINTS, 4-4 Brown SHEETINGS, WHITE FLANNEL, &c.
Aug. 31—21-tf S. H. & W. J. YOUNG.

FAMILY GROCERS.
REMOVAL! REMOVAL! REMOVAL!
I HAVE TAKEN THE STORE ON FAYETTEville Street, recently occupied by
B. P. WILLIAMSON & CO.,
Where I intend to keep constantly on hand a
Carefully Selected Stock
OF
FAMILY GROCERIES,
which I will sell cheap for CASH.
Jan. 6—126-tf DOUGLAS BELL.

DOUGLAS BELL,
Grocer and Commission Merchant,
RALEIGH, N. C.
REFERENCES:—Messrs. B. P. Williamson & Co., and Geo. W. Mordecai, Esq., Raleigh; Messrs. Spencer & Reid, Baltimore; Jas T. Soutter, Esq., New York; Messrs. Chas Reid & Son, Norfolk.
Jan. 6—126-tf

BUTTER AS YOU WANT IT!!!
GOSHEN, GLADES AND COUNTRY BUTter—1,000 lbs. for sale by
DOUGLAS BELL,
Jan 13-tf. Fayetteville St.

FLOUR! FLOUR!! FLOUR!!!
PATAPSCO FAMILY FLOUR!
Bellair Family Flour!
Swan Mills Super Flour!
To-day receiving by
DOUGLAS BELL,
Jan 13-132-tf Fayetteville St.

LARD! LARD!
Family Refined Lard, in 25 lb buckets.
" " " " 10 " tins.
" " " " 100 " kegs.
For sale by
Dec. 17—112-tf DOUGLAS BELL.

Choice Buckwheat Flour!!!
FIVE HUNDRED POUNDS FAMILY BUCKwheat in store and for sale by
DOUGLAS BELL,
Jan 13 132-tf Fayetteville St.

MISCELLANEOUS.

LOOK OUT FOR BARGAINS,
AT
S. H. & W. J. YOUNG'S!
YOU MAY FIND
NEW GOODS
Just Received at LOW PRICES.
Our friends shall have Goods as cheap as they can be bought at any other House.
BARGAINS WILL BE GIVEN;
SUCH AS PRINTS AT 12½ TO 15;
And all DRESS GOODS in proportion
A good stock of Goods for Boys and Men; N. C. CASSIMERES and JEANS, &c.
At the old stand of
S. H. YOUNG.
Nov. 27—96-tf

STENCIL NAME PLATES,
FOR MARKING CLOTHING WITH INDELIBLE INK, AND FOR MARKING BOOKS, SHEET-MUSIC, &C.
Everybody should have one! No preparation is required on the cloth. It will not wash out. A prize for ladies! Send for circular and samples.
Address, R. P. HARRIS, SENTINEL OFFICE, Raleigh, N. C.

Salt! Salt!
8,000 SACKS OF SALT, DIRECT IMportation from Liverpool, for sale by
WILLARD BROS.,
27, 28 and 29 North Water St.,
Dec. 10—108-3m Wilmington.

BOOK STORES.

ALFRED WILLIAMS, C. W. LAMBETH.
WILLIAMS & LAMBETH,
No. 40 Fayetteville St., Raleigh, N. C.
Book Sellers and Stationers,
DEALERS IN ALL KINDS OF
SCHOOL BOOKS,
STANDARD AND MISCELLANEOUS WORKS.
MASONIC BOOKS, JEWELS, REGALIA;
BOOKS ON STOCK AND AGRICULTURE; STATIONERY; PRINTING AND WRAPPING PAPER; PRINTERS SUPPLIES;
SCHOOL AND OFFICE REQUISITES;
ALBUMS;
PERFUMERY,
FANCY ARTICLES, &c.
We are now receiving new supplies, and will be constantly making such additions to our Stock as will enable us to furnish every article usually kept in a first class Book Store.
Our facilities are such as to enable us to furnish in a very few days, any article not on hand, and all orders will have our prompt attention.
Our business will be conducted on the cash system, and every article sold at the very lowest prices.
WILLIAMS & LAMBETH.
Raleigh, April 9-207-tf

Turner's N. C. Almanac for 1868.
WE SHALL PUBLISH, in a few days, the SECOND EDITION of the above Almanac.
We have reduced the price to $5 per hundred, or $50 per thousand.
Send your orders to
WILLIAMS & LAMBETH,
Booksellers and Stationers.
Raleigh, Oct. 24—67-tf

Magazines and Illustrated Newspapers.
RECEIVED WEEKLY, and for sale at the lowest prices, the popular Magazines and illustrated newspapers of the day.
JAS H. ENNISS,
Nov. 15—86-tf Bookseller.

CONGRESS TIE ENVELOPES.
For sale by
J. H. ENNISS,
Oct. 17—61-tf N. C. Book Store.

CLOTHING HOUSE.
R. B. ANDREWS & CO.
Invite attention to their
FALL AND WINTER STOCK
OF
Gentlemen's, Youth's and Boys'
CLOTHING
AND
FURNISHING GOODS.
20 Fayetteville St., opposite Tucker Hall,
RALEIGH, N. C.
Nov. 13—84-tf

JUST RECEIVED.
FINE BLACK DRESS SUITS.
MADE FROM SUPERIOR FRENCH CLOTHS, Cut, Trimmed and made as well as the best Merchant Tailor's ordered work, at a saving of from FIFTEEN to TWENTY DOLLARS a suit, —worth saving in these times.
FINE CLOTH SACKS,
FINE BEAVER SACKS,
Silk-Mixed Business Suits,
gotten up in our best style, at prices to suit the times.
A fine variety of FINE DRESS SHIRTS always on hand, at
R. B. ANDREWS & CO'S.,
Gents' Furnishing Store,
Oct. 16—60-tf Opposite Tucker Hall.

HATS! HATS! HATS!
All the latest styles can be found at
R. B. ANDREWS & CO'S
Gent's Outfitting Rooms,
Nov. 13—84-tf Opposite Tucker Hall.

JUST RECEIVED,
SOLE LEATHER TRUNKS,
SOLE LEATHER VALISES,
MOROCCO AND LEATHER TRAVELING BAGS, in great variety,
At R. B. ANDREWS & Co's
GENT'S FURNISHING ROOMS,
Nov. 13—84-tf Opposite Tucker Hall.

MISCELLANEOUS.

GUILFORD LAND AGENCY OF NORTH CAROLINA,
LANDHOLDERS WHO WISH TO SELL
Agricultural or Mineral Lands, Water Powers, Mills, Town Lots, or Real Estate
of any kind, will find it to their advantage to place their property in our hands for sale.
We have great facilities for procuring purchasers for all such property.
For information, address
JNO. B. GRETTER,
General Agent,
Greensboro', N. C.
Or PHIL THIEM, Agent, Raleigh, N. C.
Oct. 31—72-tf

SPECTACLES!
SPECTACLES!!
SPECTACLES!!!
At MOSS', two doors above Market, to suit all ages.
New glasses fitted to old frames.
Save money by carrying your WATCHES, CLOCKS and JEWELRY to MOSS, to be repaired.
Dec. 20—114-tf

P. F. PESCUD,
GENERAL INSURANCE AGENT,
HAS REMOVED his office to his former Drug Store, where he will receive applications and issue Policies of Insurance against loss by Fire, at the lowest remunerative rates, in the following first-class Companies, viz:
Phœnix, of Hartford,
Atlantic, of Brooklyn,
Security, of New York,
Putnam, of Hartford,
Home, of New Haven,
Valley of Virginia, Winchester,
Jefferson, of Virginia, and
The Underwriter's, Selma, Ala.
Their combined Capital and Assetts exceeding $5,500,000.
LOSSES PROMPTLY ADJUSTED AND PAID.
P. F. PESCUD,
Dec. 14—110-tf Ins. Agent.

JOHN W. HINSDALE,
ATTORNEY AND COUNSELLOR AT LAW,
No. 2, Hay Street, Fayetteville, N. C.
PRACTICES in the State and Federal Courts and in the Court of Bankruptcy for the 3d Congressional District.
Prompt attention given to all business intrusted to his care. Claims collected anywhere in North Carolina.
July 22-294-tf

HENRY M. PREMPERT,
(LATE OF GOLDSBORO'.)
BARBER AND HAIR-DRESSER,
YARBOROUGH HOUSE,
RALEIGH.
Jan. 4—125-2w

1868. 1868.

NEW ARRANGEMENT

FOR THE

SENTINEL.

Published in the City of Raleigh, N. C., Daily, Semi Weekly and Weekly.

William E. Pell, }
Seaton Gales, } Editors.

In view of the scarcity of money, and the severity of the times, the Proprietor of the SENTINEL has determined to reduce the terms of the paper, to commence after the 31st. DECEMBER, next, and to make such improvements in its general character as will commend it to the patronage of an enlightened public.

In POLITICS it will be thoroughly Conservative, advocating, at all times:

A strict observance of the Constitution of the United States, and the harmonious Union of equal States;

Obedience to law and the enforcement of order;

The supremacy of the civil over the military, in time of peace;

The equality of the three co-ordinate branches of the government;

The sovereignty of the States over their own internal affairs, in strict conformity to the Constitution;

The maintenance of freedom and justice to all, without distinction of color, but the supremacy of the white race as the governing class;

Opposition to Radicalism in all its phases.

As a NEWS journal, it shall be equal to any.—The principal markets will be regularly published.

Its LITERARY character shall be maintained and improved, by contributions from our best writers.

Finally, the SENTINEL will seek to be the special promoter of the educational, moral and economical interests of the people of North Carolina.

Terms:

Daily Sentinel,	for one year,		$8 00
" "	six months,		4 00
" "	three months,		2 00
Semi-Weekly Sentinel,	for one year,		4 00
" "	six months,		2 00
" "	three months,		1 00
Weekly "	for one year,		2 00
" "	six months,		1 00

All subscriptions strictly cash in advance.

As an advertising medium, the SENTINEL is equal to any in the State. Terms moderate.

☞ We ask every Conservative in the State to become our Agent to extend the circulation of the SENTINEL. The events of 1868 will be exciting and important. The WEEKLY SENTINEL should be in the hands of the great body of the people.—The terms are now so low that every one will be able to pay for it.

W. E. PELL,
Raleigh, Dec. 28th., 1868. Proprietor

BALTIMORE ADVERTISEMENTS.

POOLE & HUNT,
Baltimore,
MANUFACTURERS OF
PORTABLE AND STATIONARY
Steam Engines and Boilers,
STEAM FIRE ENGINES,
LEFFEL'S PATENT AMERICAN DOUBLE TURBINE WATER-WHEEL, SAW MILLS, MINING MACHINERY, PORTABLE GRIST MILLS,
ROBERTS' BURR REGULATOR,
Flouring Mill Machinery, Shafting, Pulleys and ngers.
mar 29-198.

COLLINS & HEATH,
22 LIGHT STREET, BALTIMORE, Md.
"OLD MARYLAND WORKS."

Plumbing,	Mount Vernon Cook Stove,
Sheet Lead,	Patapsco Cook,
Lead Pipe,	Roger Williams's, Universe Cook,
Iron Pipe,	Beebe Range,
Terra Cotta Pipe,	European Range,
Brass Cocks,	Magee Range,
Plated Cocks,	Spence Range,
Iron, Lead and Zinc Bath Tubs,	Emerald Range,
Tin Bath Tubs with Heaters,	Hayward, Bartlett & Co's Portable Furnaces,
Water Closets,	Magee Furnaces, Portable and Brick.
Iron and China Basins,	Parlor, Church and Stoves in great variety.
Hydrants,	All the different styles of Grates,
Pumps,	High Up and Low Down Portable Grates, &c.,
Rams, Fountains,	
Water Wheels,	
Garden Vases,	
Water-Coolers,	
Refrigerators, &c.	

Which will be sold as low as can be had in the city.
April 8-206-1y

FOR SALE.
A GOOD TWO-HORSE WAGON.
Jan. 1—124-tf BRIGGS & DODD.

Important Order from Gen. Canby.

HEADQ'RS 2D MILITARY DISTRICT, }
CHARLESTON, S. C., Dec. 31, 1867. }

General Orders No. 164.

I. Paragraph II of General Orders No. 10, from the Headquarters of the Second Military District, dated April 11, 1867, is modified as follows:

SUITS FOR DEBTS.

Judgments or decrees for the payment of money on causes of action arising in North Carolina between the 20th of May, 1861, and the 20th day of April, 1865, and in South Carolina between the 19th day of December, 1860, and the 29th day of April, 1865, shall not be enforced, by execution, against the person or property of the defendant. Proceedings for such causes of action now pending, shall be stayed, and no suit or process shall be instituted or commenced on such causes of action until after the civil government of the respective States shall be established in accordance with the laws of the United States.

Paragraph III of the same order is modified as follows:

EXECUTIONS.

Sheriffs, coroners and constables are hereby directed to suspend the sale of all property upon execution, or process under any judgment or decree of a court of the so-called Confederate States, or of the State of North Carolina, rendered between the 20th. day of May, 1861, and the organization of the provisional government of said State, under the President's proclamation of the 29th. day of April, 1865, or of the State of South Carolina, rendered between the 19th. day of December, 1860, and the organization of the provisional government of the said State, under the President's proclamation of the 30th. day of June, 1865, unless the written consent of the defendant be entered of record, and except in cases where the plaintiff or his attorney, upon oath, supported by corroborative testimony, shall allege that the defendant is disposing of, removing, or about to remove, his property beyond the jurisdiction of the court, with intent to defraud his creditors; *provided*, that no such judgment, so rendered, within the periods aforesaid, shall be a bar to the commencement, in a State court, of a new suit upon the same cause of action in any case in which, by law, the defendant may remove or appeal the same to a court of the United States.

FORECLOSURE OF MORTGAGE.

The sale of real or personal property, by foreclosure of mortgage, is likewise suspended in the cases embraced in paragraphs II and III, of said order No. 10 as above amended, except in cases where interest money accruing subsequent to the 29th. of April, 1865, shall not have been paid before the day of sale, and all previous restrictions on such sales are revoked.

Paragraph IV of the same order is modified by substituting the 29th. day of April, 1865, for the 18th. day of May, 1865.

Paragraph V of the same order is modified as follows:

SUITS ON NEGRO DEBTS.

All proceedings for the recovery of money on contracts, whether under seal or by parol, the consideration of which was the purchase of slaves, made subsequent to the 1st. day of January, 1863, are suspended. Judgments or decrees entered for such causes of action shall not be enforced.

Paragraph VII of the same order is modified as follows:

HOMESTEADS.

In all sales of property under execution or by order of any Court, there shall be reserved out of the property of any defendant who has a family dependent upon his or her labor, a dwelling house and appurtenances, and (if in the country) twenty acres of land, or so much thereof that the whole shall not exceed in value the sum of two thousand dollars, and in a town or city, the immediate lot upon which such dwelling house is situated; and necessary articles of furniture, apparel, subsistence and implements of husbandry, trade, or other employment, to the value of five hundred dollars. The homestead exemption shall inure only to the benefit of families. In other cases the exemption shall extend only to clothing and implements of trade or employment usually followed by the defendant, of the value of two hundred dollars. The exemptions hereby made shall not be waived or defeated by the act of any defendant who has a family dependent upon him or her for support, and the exempted property shall be ascertained and defined by the Sheriff or other officer enforcing the execution, who shall call to his aid two impartial citizens to make the necessary appraisement, and shall make report thereof to the Court.

ARREST FOR FRAUDULENT DEBTS.

Paragraph X is hereby modified so as to authorize arrest in civil actions *ex contractu* only in cases where the demand is past due, and the defendant has been guilty of a fraud in contracting the debt sued for, or has removed or disposed of his property, or is about to do so, with intent to defraud his creditors, or is about to leave the State with such intent.

EXECUTORS AND TRUSTEES.

Paragraph XVI, is amended by adding thereto: All proceedings in any court of North Carolina, or South Carolina, recognizing or sanctioning the investment of the funds of minor heirs, or of females, or of insane persons, in the securities of the late rebel government, or the securities of the States of North Carolina or South Carolina, created for the purpose of carrying on war against the Government of the United States, will be suspended until the question of the validity of such investments shall have been determined by the courts of the United States, or by national legislation. And nothing in the provisions of this order, or of the order No. 10 above cited, shall be held to bar or hinder the recovery, by suit, of the estate of any minor heir, female or insane person, (*cestui que trust*), whether in the hands of executors, administrators, trustees, guardians, masters or clerks of equity courts, and other fiduciary agents, or invested by them in their fiduciary character.

DISTILLERIES.

II. General Order 25, of May 20, 1867, is revoked; and on and after the first day of January, 1868, the distillation of spirituous liquors in this Military District will be subject to such restrictions only as are imposed by the laws of the United States and of the States of North and South Carolina, respectively.

BAR ROOMS.

III. Paragraphs VI and VII of General Orders No. 32, dated May 30, 1867, are revoked, and the power to grant licenses for the sale of spirituous or intoxicating liquors is remitted to the proper local authorities, to take effect on and after the 1st. day of January, 1868, and to be subject to the following conditions:

1. The municipal authorities granting the license shall be answerable that the parties to whom such licenses are granted, together with their sureties, shall be responsible persons and of good moral standing in the community, and that both principal and sureties shall be able to qualify individually in double the amount of the bond required, and that the bond shall be a lien upon the personal property of both principal and sureties, and upon proof of default shall warrant the summary seizure and sale of so much of the property of either or both as may be necessary to satisfy the forfeiture or fine and costs.

2. Drunkenness or disorderly conduct on the premises shall work the forfeiture of the license and of the penalty of the bond.

3. The owner or keeper of any bar-room, saloon or other place at which intoxicating liquors are sold, and all other persons interested or connected therewith, shall be regarded as principals in any action of damages growing out of any assault, riot, affray or other disorder occurring on the premises, or directly traceable thereto.

4. All bar-rooms, saloons or other places at which intoxicating liquors are sold, shall be closed on the day or days of any general or local election, and for the twelve hours next preceding the opening and next succeeding the closing of the polls at such election; and the sheriffs of counties and districts and the chief of police of cities and towns shall have power to direct the closing of bar-rooms and other places for the sale of intoxicating liquors, whenever it may be necessary in their judgment to preserve order and quiet.

5. The proceeds of all licenses, forfeitures and fines, under the local regulations or under the provisions of military orders, will be, devoted to the support of the poor, and as soon as realized will be turned over to the Commissioners or Overseers of the poor of the District, County, City or Town in which they are accrued, and the Commissioners or Overseers will at the end of each month report to the Provost Marshal-General of the District the amount received by them during the month, specifying the name of the parties from whom it was received.

6. The penalties imposed by this order or by the local police regulations, may be enforced in any civil or military Court, and upon conviction the Court may award to the informer a sum not exceeding fifty per cent. of the forfeiture or fine. And it is made the duty of all Sheriffs, Constables, and Coroners of Counties and Districts, and the police of cities and towns, to be vigilant in the enforcement of the police regulations and the provisions of this order in relation to the sale of intoxicating liquors.

The provisions of this paragraph will be held to apply to such licenses granted under General Orders No. 32, to inn-keepers, as remain unexpired after the first of January, 1868.

DISTRICT COURTS.

IV. To promote the speedy trial of prisoners confined for minor offences, and diminish the cost of their maintenance, all committing magistrates will, on the 15th. and last days of each month, report to the judge of their county or District Court all commitments made by them during the preceding half month, specifying the date of commitments, the names of the prisoners, and the offences for which they were committed, to the end that the judges may, whenever in their opinion the number of prisoners or other considerations of public interest call for it, hold special terms of their courts, for the purpose of disposing of such cases. The additional expense of holding such special terms will be a charge upon the State Treasury, and the accounts therefor will be audited and paid as accounts of a similar character are now audited and paid, and if the salaries now paid the judges should be inadequate in view of the additional labor performed by them, a reasonable addition, upon proper representations through the Governor of the State, will be allowed.

PILOTAGE.

V. The pilotage regulations now existing in the States of North and South Carolina are so far modified that, on and after the first day of March, 1868, all passenger steam vessels, regulated by the laws of the United States, and carrying a pilot commissioned by United States Commissioners, shall be exempt from the compulsory payment of pilotage.

NORTH CAROLINA POLL TAX.

VI. So much of the act of the General Assembly of the State of North Carolina, entitled "An act to raise monies," ratified on the 26th. day of February, 1867, as makes it "the duty of all persons and corporations to list and pay the [poll] tax of such persons liable to the same, as are in their employment, on the 1st. day of April of each year, as laborers," is rescinded, and hereafter all individual taxes will be assessed directly upon and collected directly from the individuals from whom they are due: *provided*, that the provisions of this order shall not apply to the taxes levied for the current year, except that double poll tax shall not be enforced if the original tax be paid on or before the 1st. day of March, 1868.

By command of Brevet Major General ED. R. S. CANBY:

LOUIS V. CAZIARC,
Aid-de-Camp, Ac't Ass't Adj't Gen'l.

OFFICIAL: LOUIS V. CAZIARC, A. D. C. A. A. G.

MISCELLANEOUS.

JAMES H. ENNISS,
BOOKSELLER AND STATIONER,
(TURNER'S OLD STAND)
Raleigh, N. C.,
Will supply any order for any Book or Music, at Publisher's lowest cash prices.
☞ Has the largest stock of BOOKS, STATIONERY, MUSIC, etc., for sale in the State.
☞ BLANK BOOKS and BINDING done to order.
Dec. 31—123-tf

A CHANCE TO HAVE YOUR
OLD FURNITURE REPAIRED AND RENOVATED.
HAVING OBTAINED THE SERVICES OF A No. 1 Upholsterer, we are prepared to do all kinds of UPHOLSTERING, with neatness and dispatch. Satisfaction guaranteed.
Old Mattresses renovated and made over
Furniture of all kinds repaired and varnished and re-upholstered, and any thing in our line made to order promptly.
W. H. MORRISS & CO.
April 29-224-tf 18 Fayetteville St.

Notice.
IN CONSEQUENCE OF THE SCARCITY OF money, and with it the difficulty of making collections, and having to pay CASH for our supplies:
Our business, from and after this date, will be conducted strictly upon the
CASH SYSTEM,
unless in special cases of agreement.
We shall at all times, keep a well selected stock of
Drugs, Medicines, Paints, Oils, Dyestuffs, Patent Medicines, Perfumery and Fancy Goods,
and will offer them at such prices as will be a strong inducement to cash buyers.
WILLIAMS & HAYWOOD.
Jan. 4—125-1m

Gunny Bagging and Rope at Very Low Figures.
I DESIRE SPECIALLY TO CALL THE ATtention of Planters to my large stock of cheap Gunny Bagging and Rope:
5,000 yds Gunny Bagging at 25 cts per yard.
50 coils of Rope, at 10 cts. per pound. Cut to suit purchasers. Call soon or you lose the chance.
W. ROBERT ANDREWS,
Grocer and Commission Merchant,
No. 26 Fayetteville St., Raleigh.
☞ Special attention paid to the sale and purchase of produce.
Nov. 28—97-tf

SENTINEL OFFICE
JOB PRINTING.
OUR FRIENDS IN THE CITY OR COUNTRY, desiring Sheriffs' Clerks or Constables' Blanks,
CARDS, BOOKS, PAMPHLETS,
or other printing, done, will please send in their orders.
They will be neatly executed and done promptly, and on the lowest terms.
We expect soon to have our office supplied with the necessary material to execute the orders of our friends in every species of Job Printing.
Sept. 27—44 WM. E. PELL, Proprietor.

☞ MUSKINGUM VALLEY
PORTABLE ENGINE WORKS,
ZANESVILLE, OHIO.

DUVALLS' IMPROVED PORTABLE STEAM ENGINES AND CIRCULAR SAW MILLS, DUVALL'S PREMIUM CORN MILLS AND IMPROVED FLOURING MILLS.
These Engines and Mills have received the first premium over all competitors. They afford the best, cheapest, and most economical power in use and excel in power any Engines made in the Union.
These Engines are fired and thoroughly tested before leaving the works, and are warranted in all respects perfect and ready for immediate use. They are warranted to cut more lumber with less hands and at less expense than any other in the Union.
For descriptions, price lists and other information address,
JOHN B. GRETTER,
Guilford Land Agency,
Greensboro' N. C.
June 26-271. Sole Agent for N. C.

DEMOREST'S YOUNG AMERICA, the best Juvenile Magazine. Every Boy and Girl that sees it says so; all the Press say so; and Parents and Teachers confirm it. Do not fail to secure a copy. A good Microscope, with a glass cylinder to confine living objects, or a good two-bladed, pearl Pocket Knife, and a large number of other desirable articles, given as premiums to each subscriber. Yearly, $1.50. The November number commences a new volume. Published by
W. JENNINGS DEMOREST,
473 Broadway, New York.
Try it, Boys and Girls. Specimen copies, five cents, mailed free.
Nov. 2—75-tf

DEMOREST'S MONTHLY MAGAZINE, universally acknowledged the Model Parlor Magazine of America; devoted to Original Stories, Poems, Sketches, Architecture and Model Cottages, Household Matters, Gems of Thought, Personal and Literary Gossip (including special department on Fashions,) Instructions on Health, Music, Amusements, etc., by the best authors, and profusely illustrated with costly engravings (full size,) useful and reliable Patterns, Embroideries, and a constant succession of artistic novelties, with other useful and entertaining literature.
No person of refinement, economical housewife, or lady of taste can afford to do without the Model Monthly. Single copies, 30 cents; back numbers, as specimens, 10 cents; either mailed free. Yearly, $3, with a valuable premium; two copies, $5 50; three copies $7 50; five copies, $12, and splendid premiums for clubs at $3 each, with the first premiums to each subscriber.
☞ A new Wheeler & Wilson Sewing Machine for 20 subscribers at $3 each. Address,
W. JENNINGS DEMOREST,
No. 473 Broadway, New York.
Demorest's Monthly and Young America, together $4, with the premiums for each.
Nov. 2—75-tf